OSKEY 1965

FRANKLIN HIGH SCHOOL LIBRARY
T 30485
C.3

THE OSKEY

PRESENTED BY THE
SENIOR CLASS
FRANKLIN HIGH SCHOOL
FRANKLIN, MASSACHUSETTS
1965

In Memoriam

Irene Flynn

May 31, 1946 — November 17, 1964

The light of her young life went down
As sinks behind the hill
The glory of a setting star
Clear, sudden, and still.

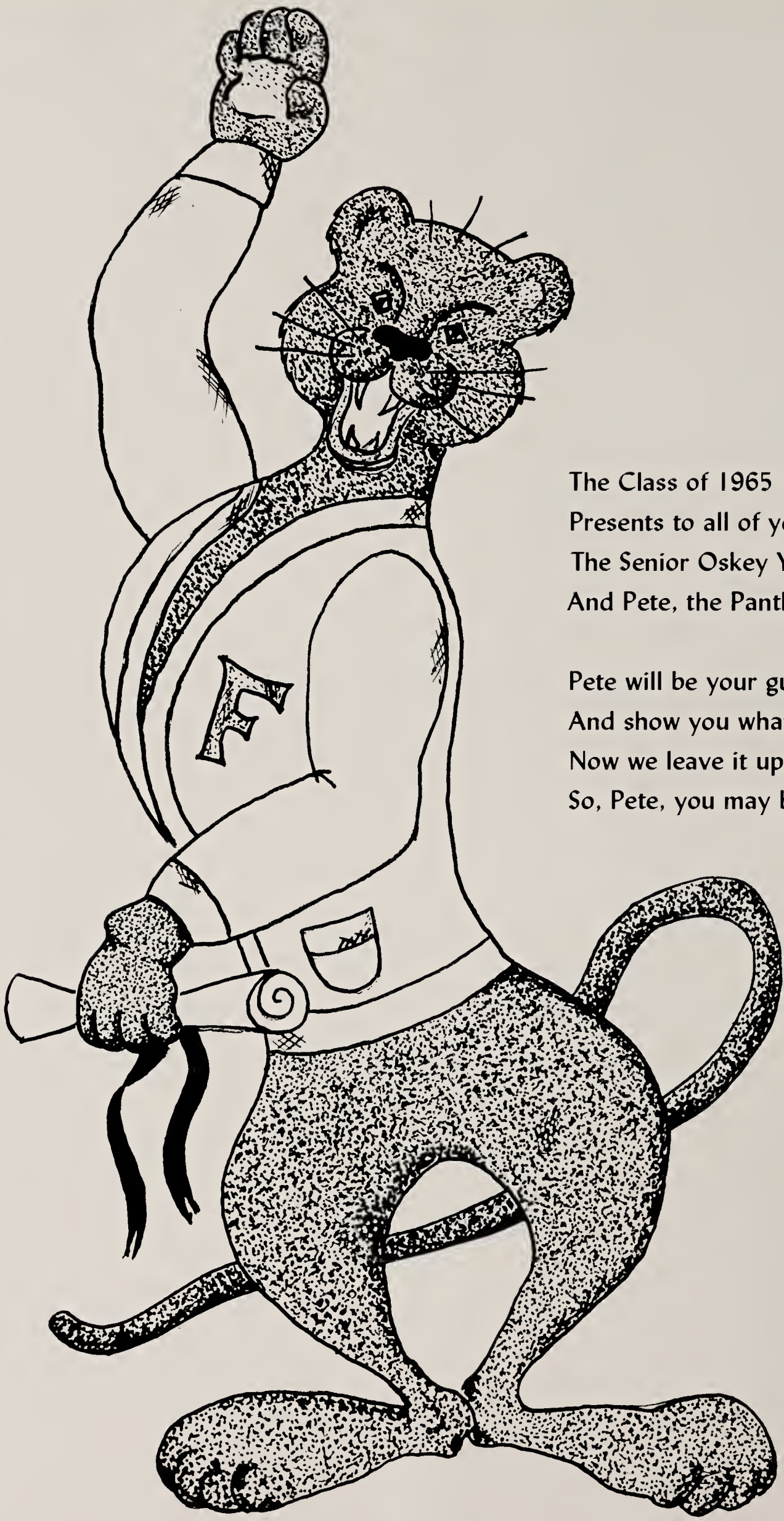

The Class of 1965
Presents to all of you
The Senior Oskey Yearbook
And Pete, the Panther, too.

Pete will be your guide
And show you what's within,
Now we leave it up to him
So, Pete, you may begin.

For Devotion . . . We Dedicate

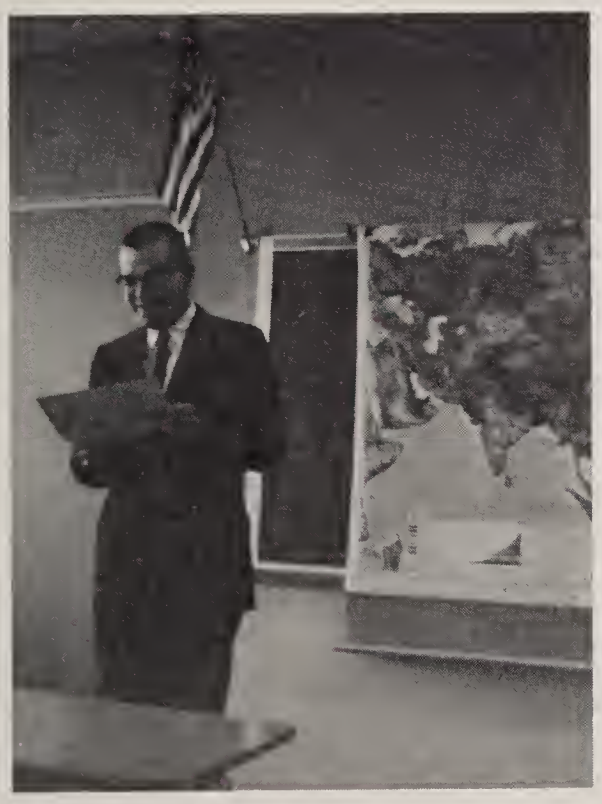

In grateful recognition of "Sergio's" unfailing good will and advice we, the class of 1965, respectfully dedicate this volume of the OSKEY to our class advisor, Kevin M. Quinlan.

Oskey Staff

CO-EDITORS

Janet Goguen Linda Rabaioli

John Allen

LITERARY STAFF

Editor: Cheryl Martello

Staff: Lynda Mucciarone, Helen Hill, Cynthia Chestercove, Mary Ellen DiMartino, Eileen Tigue, Janet Walsh, Linda James, Charlotte Herren, Ross Wambolt, Patricia Mourey, Cynthia Luszcz, Linda Lauretano.

ART STAFF

Editor: Helen O'Connell

Staff: Lorraine Proulx, Janet Macfarland, Sandra McDonald.

BUSINESS STAFF

Editor: Linda DeBaggis

Staff: Nancy Bertoni, Beverly Guinard, Joanne Pasquantonio, Rosalie Smith, Janice Ferioli, Elaine Doherty, Dora Carlucci.

SPORTS STAFF

Editor: Mary Ellen Cody, Warren Revell
Staff: Walter Thornhill, Gary Mercer, Lynne Ellis, Debbie Crosta, Thomas Feeley.

CLERICAL STAFF

Editor: Marjorie Prue
Staff: Lynne Ellis, Janet Rutan, Jeanne Socci

PHOTOGRAPHY STAFF

Editor: John Rizoli
Staff: Pat Root, Nancy White, Barbara Williams, Sherri Zimmer, Donna McWilliams, Eric Jankel, Mary McCarthy, Sandra Malinowicz, Ilena Scanlon, David Sutcliffe, Bob Thayer, George Krauskopf, Thomas Killoren, David Egan, Robert Hunchard.

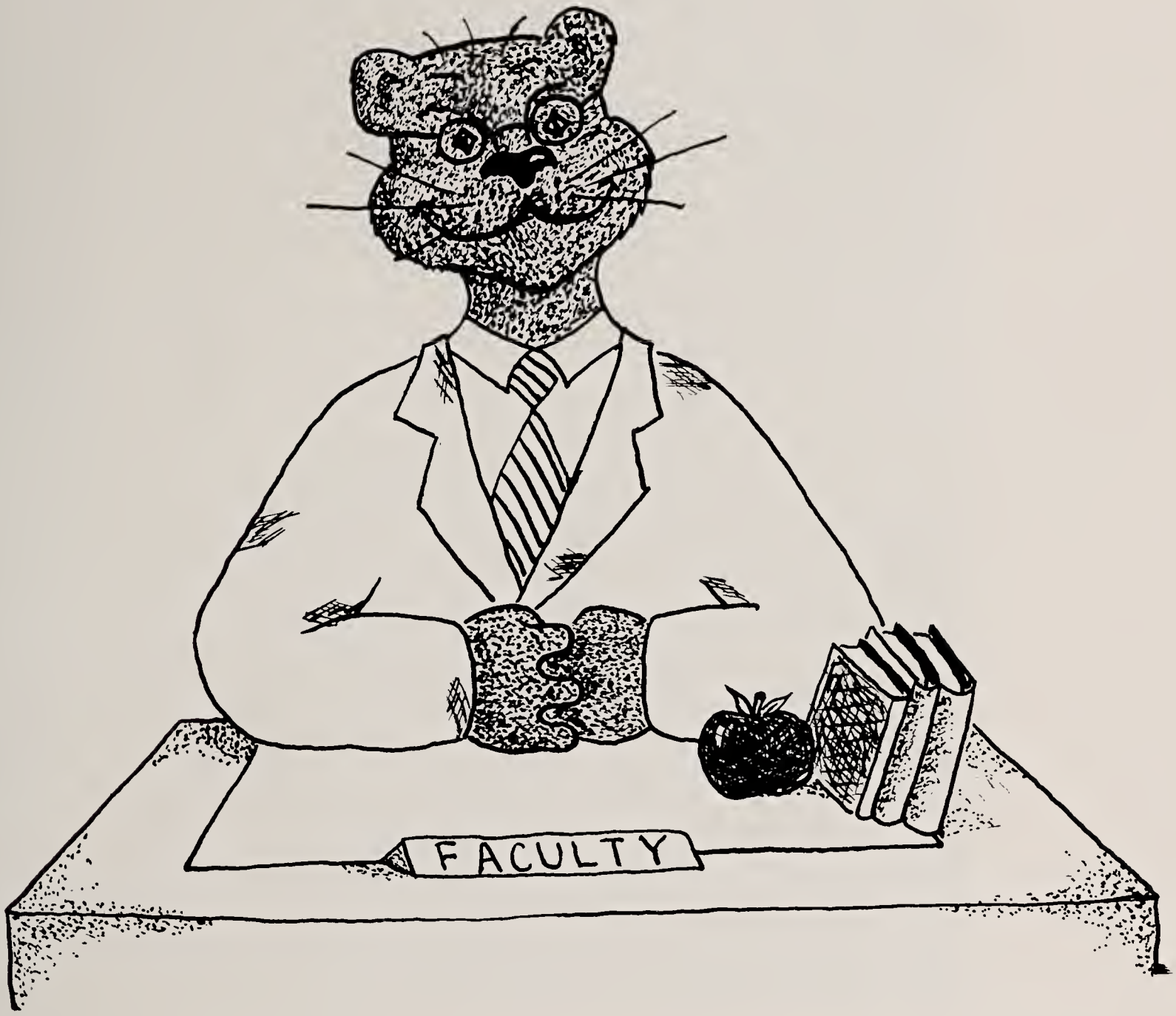
FACULTY

That you have made the necessary preparation for the next step forward—is my sincere hope for each of you at this time.

Henri C. Beane
Principal

It is my sincere wish that each of you will attain a high degree of success and much happiness in your future endeavors.

Kenneth J. Rose

Kenneth J. Rose
Vice-Principal

MESSAGE TO GRADUATES:

May your quest for knowledge, begun here at Franklin High School, continue through your life time. My very best wishes to you all.

Benjamin D. Thomas

Benjamin D. Thomas
Superintendent of Schools

SCHOOL COMMITTEE
Carlo Geromini, Mrs. Kenneth P. Doe, Leonard Remington, Dr. Raymond D. Mercer, Guary J. Circone.

ALICE L. BEANE
Girls' Health Ed.; Phys. Ed.
Sargent College
Boston University

JUDITH BERNARDO
English
Boston University

RONALD M. BONOLLO
Boys' Phys. Ed.; Health Ed.
University of Bridgeport

ROBERT BROWN
Social Studies
Boston University

GRACE BROWN
English
Boston University

RONALD P. BUCCHANIO
Social Studies
Stonehill College

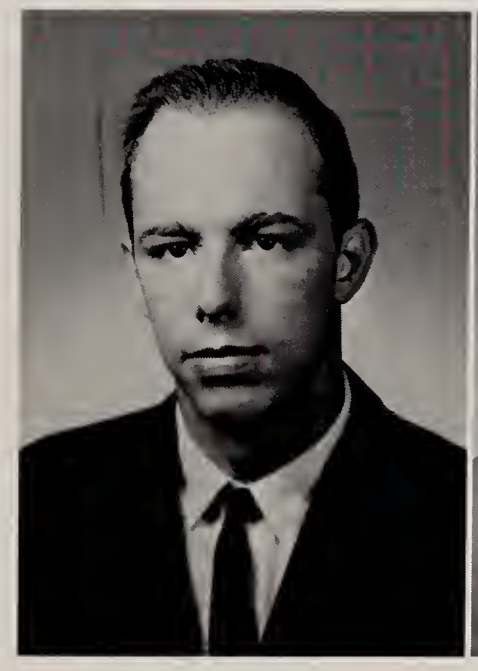

J. FOSTER CASS
English
Springfield College

MAUREEN A. CASSIDY
English
Regis College

JOHN J. CROWLEY
Art
Vesper George School of Art
Calvin Coolidge College

SARA DAILEY
Social Studies
Simmons College

JOHN DiLIBERO
Guidance
Holy Cross

EDNA B. DUFRESNE
English
Boston University

ALAN S. EVANS
Business
Northeastern University

ESTHER M. FARMER
Business, English
Rider College

MARY T. FLAHERTY
Girls' Phy. Ed.
Bridgewater State College

GAIL FRASER
Business
Salem State College

ROBERT GAURA
Industrial Arts
Boston State College

VITO V. GERARDI
Fitchburg State College
Bridgewater State College

CHARLES A. HINCKLEY
Industrial Arts
Franklin Institute

MARION E. HOLMES
English
Boston University

ANTHONY D. IACOVELLI
Music
Boston Conservatory of Music

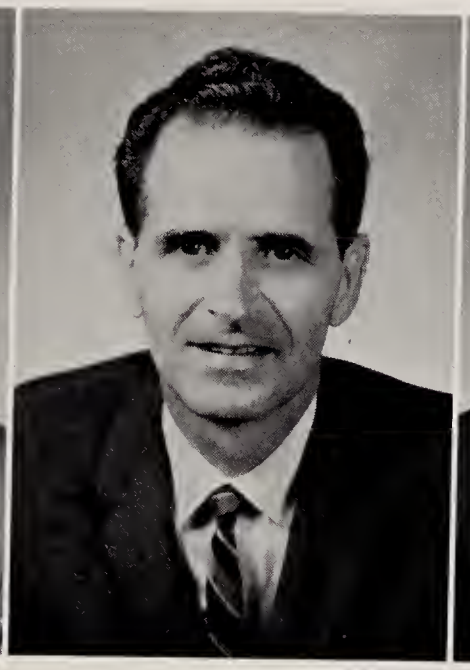

RALPH F. JACOBS
Industrial Arts
Wentworth Institute

WARREN KEMP
French
Boston College
Assumption College

ELEANOR D. KENNEY
Latin
Radcliffe College

DIANE LA SALA
Business
Stonehill College

GERARD LEONE
Mathematics
Boston University

SUSAN LEVY
Spanish
Boston University

ROBERT E. LUCIEN
Science
Boston University

ANDREW J. MARAK
Boys' Phys. Ed.
Southern Connecticut
State College

HERMAN C. McCALL
Driver Ed.
East Tennessee State College

EDNA B. McMANUS
Guidance
Framingham State College

JOHN R. MOORE
Mathematics
Tufts University

KEVIN M. QUINLAN
Social Studies
Boston College

KATHERINE O'SULLIVAN
French, Spanish
Regis College

ROGER RAINVILLE
Librarian
St. Anselm's College
Boston College

WILLIAM J. REX
Science, Athletic Director
Bridgewater State College
University of Massachusetts

J. JOSEPH SHEEHAN
Mathematics
Holy Cross

J. MURRAY STEVENS
Science Department
Holy Cross
University of New Hampshire

JANET L. STRACK
Business
Salem State College

ROSE M. TURCO
Mathematics
Boston State College
Boston College

ROBERT R. VALLEE
French
Providence College

MILDRED M. WHITE
Home Economics
Framingham State College

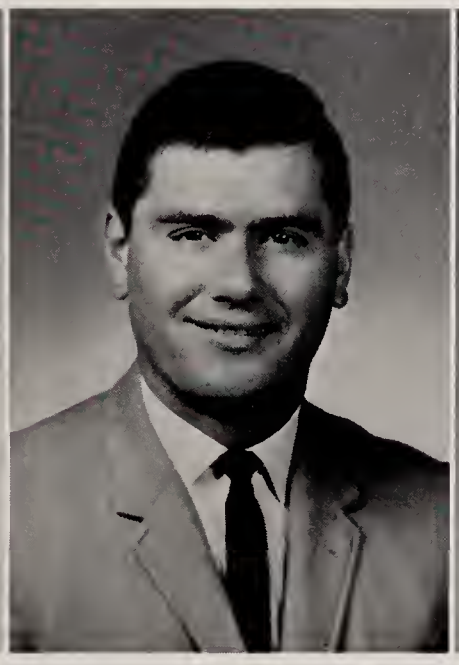

ANTHONY WILLIAMS
Mathematics, Science
University of Massachusetts

ROSAMONDE WILSON
Home Economics
Framingham State College
New York University

OFFICE SECRETARIES

Mrs. Margaret Fleming
Mrs. Vera Pasquantonio

Mrs. Mary Diorio
Mrs. Madeline Nasuti

BUSINESS ADMINISTRATOR
Albert N. O'Brien

Kitchen Staff

Custodians

SENIORS

THOMAS L. O'GRADY, JR.

15 Sherman Avenue — Franklin

"Tom"

Virtue—Leadership
Usually Found—Arguing with the secretary
Favorite Memory—Looking for the crepe paper with C.
Ambition—To get a Master's Degree

"Power to start; power to finish."

Our chief executive has proven himself an able leader. Intelligent and dependable, he has contributed much to our class and the Student Council. We hope that Tom will meet as much success in the future as he has in the past.

Activities: Class President 2, 3, 4; Junior Honor Society 1, 2; Senior Honor Society 3, 4; Marshal 2, 3, 4; Oskey 4; Student Council 2, 3, 4, President 4; Jr. Varsity Football 1, 2; Jr. Varsity Baseball 1; Dance Committee 2, 3, 4; Grand March 3, 4; Driver Ed.

CHERYL ANN MARTELLO

123 Cottage Street — Franklin

Virtue—Versatility
Usually Found—Laughing
Favorite Memory—"Hawaiian Paradise"
Suppressed Desire—To be satisfied

"Clever, snappy, always happy."

Sociable, ambitious, and musical, is the spark-plug of our class. Cheryl has spent four years well, both scholastically and socially. Her management of class activities has been an invaluable aid. Our cute secretary is already well on her way up the ladder of success.

Activities: Majorette 1, 2; Chorus 1, 2, 3, 4; Class Secretary 2, 3, 4; Junior Honor Society 1, Secretary 2; Senior Honor Society 3; Marshal 2, 3, 4; Oskey 1, 2, 3, 4; Grand March 3, 4; Spanish Club, Vice President 4; Senior Class Play 4; Yearbook Staff 4. Student Council 1, 2, Secretary 3, 4; Intramurals 1; Dance Committees.

ROBERT HUNCHARD

543 East Central Street — Franklin

"Bob"

Virtue-Personality
Ambition—To visit Sweden
Suppressed Desire—To ride the Big Ones
Philosophy—Liberalism

"A mischievous grin, a sly little wink;
That he's a grand fellow we all think."

Good looks, intelligence, and a most pleasing personality have contributed to the popularity of our vice-president. Bobby is usually found with a smile and witty word for everyone. A valued friend, he has made his high school career one of accomplishment.

Activities: Camera Club 4; Class Officer 1, 3, 4; Junior Honor Society 2; Senior Honor Society 3, 4; Student Council 1; Grand March 3, 4; Dance Committees 1, 2, 3, 4; Driver Ed.

LINDA HOWARD JAMES

366 Pond Street — Franklin

"Lin"

Virtue: Loyalty
Usually Found: Talking herself into trouble
Favorite Memory: Saturday night and Sunday morning
Favorite Saying: You're kidding?!?!

"Truth is the secret of eloquence and of virtue."

Sweet and gracious, dedicated and loyal, Linda has earned a prominent place in our class. Determined to satisfy the majority, she has her efforts always appreciated. Linda has endeavored to see that her duties are carried out in everyone's interest. Her friendship, itself, is treasured.

Activities: Drill team 1, 2; Chorus 1; Class Treasurer 3, 4; Curtain and Cue Club 3; Future Nurses Club 3, 4; Future Teachers Club 2, 3; Junior Honor Society 1, 2; Senior Honor Society 3, 4; Basketball 2, 3; Intramurals 1, 2, 3; Grand March 3, 4; Dance Committees 2, 3, 4; Yearbook Staff 4; Driver Ed. 3.

JOHN ALLEN

315 Lincoln Street — Franklin

Virtue—Dependability
Usually Found—Teasing
Ambition—To be a marine biologist
Suppressed Desire—To own a motor scooter

"Wit and wisdom go hand in hand."

Reliability and determination are the outstanding traits of John. As a Student Councilman and Honor Society President, our co-editor possesses that which will accompany him to a successful future.

Activities: Junior Honor Society 1, 2; Senior Honor Society 3, President 4; Marshal 3, 4; Dance Committees 1, 2, 3, 4; Co-editor 4; Grand March 3; Spanish Club 4; Senior Class Play 4; Intramurals 3; Driver Ed. 3.

BARBARA E. AYERS

24 George Road — Franklin

"Barb"

Virtue—Liveliness
Usually Found—In a '63 Falcon
Favorite Memory—Bailey's Soda Fountain
Ambition—To become a hairdresser

"Give me a good time and I will find happiness."

Bouncy and buoyant is Barbara. Joining our class this year, she has made her presence known by her lively and carefree personality. May Barbara adapt herself to any situation as she has to Franklin High.

Activities: Camera Club 1; Chorus 1; Pep Club 1; Workstudy 1; Driver Ed. 1.

SANDRA BAGLIONI

23 Forest Street — Franklin

Virtue—Neatness
Usually Found—After school in Room 116
Favorite Saying—"Listen here."
Pet Peeve—Susan

"Gay as everyone ought to be."

Sandy, with her buoyant, gay nature and her happy outlook on life, can always be found in a fun-loving group. Her sweet disposition and playful ways have endeared her to many of her classmates.

Activities: Chorus 1; Curtain and Cue Club 3; Oskey 2, 3, 4; Basketball 2; Intramurals 3; Dance Committees 2, 3; Grand March 3; Senior Class Play 4; Driver Ed. 3.

SUSAN CAROL BAGLIONI

23 Forest Street — Franklin

"Bag"

Virtue—Friendliness
Favorite Saying—"Ya, okay"
Ambition—To be a teacher
Favorite Companion—Jake

"A smile for each, a friend for all."

Acting talent coupled with warmheartedness and cheerfulness characterize Susan. Always sweet and never gloomy, she has helped to add spice and variety to many of our school activities. Her optimism and pleasant nature will be remembered by all.

Activities: Chorus 1; Curtain and Cue Club 3, 4; Future Nurses' Club 3, 4; Oskey 2, 3, 4; Drama Festival 3; Grand March 3; Senior Class Play 4; Dance Committee 3; Intramurals 3, 4; Driver Ed. 3.

JOAN BAMRICK

401 Pleasant Street — Franklin

Virtue—Sweetness
Usually Found—In Stoughton
Favorite Companion—My Dog
Pet Peeve—Boys who always brag

"A smile is a whisper of a laugh."

Sociable and well mannered, that is Joan. Her twinkling smile and her ability to make friends easily have made our newest member a welcomed addition. With these traits, Joan is sure to find her place, always.

Activities: Drill Team 1, 2; Student Council 3; Intramurals 3; Driver Ed. 3.

PETER BEAN

78 Hillside Road — Franklin

"Bu-Ba"

Virtue—Reserved Nature
Usually Found—Street corner
Suppressed Desire—To become a golf pro.
Favorite Companion—"Scrounge"

"Live while you live, and then die and be done with it."

Peter is known as one of the quiet but ever-present members of our class; but let him miss a shot on the green, and you can hear him all over town. His friendliness and honesty are certainly good assets to our class.

Activities: Golf Team 2, 3; Driver Ed. 3.

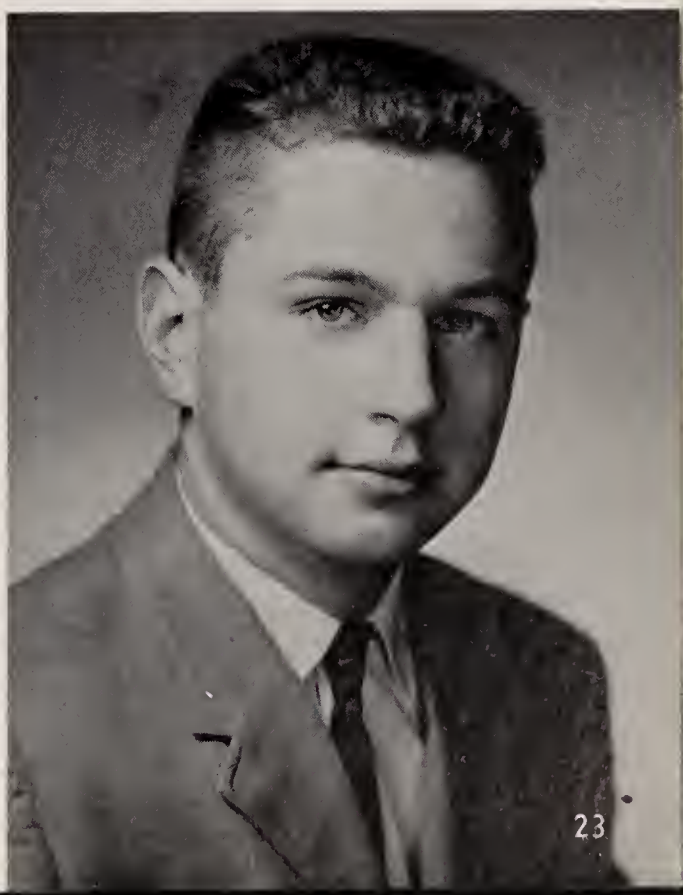

KAROL BECKMAN

8 Charlotte Court — Franklin

"Kal"

Virtue—Sincerity
Usually Found—North Attleboro
Favorite Memory—July 4, 1962
Favorite Companions—M., E., S., M., H.,

"Her quiet manner conceals a radiant spirit."

Karol's sincerity has often been proven through her quiet consideration of her friends. Usually quiet, her sometimes sudden uprisings of laughter have become characteristic of her friendly nature. May Karol find that her travels lead to happiness.

Activities: Drill Team 1, 2; Camera Club 4; Chorus 1, 2; Future Nurses' Club 3, 4; Future Teachers' Club 3, 4; Oskey 1; Driver Ed. 2

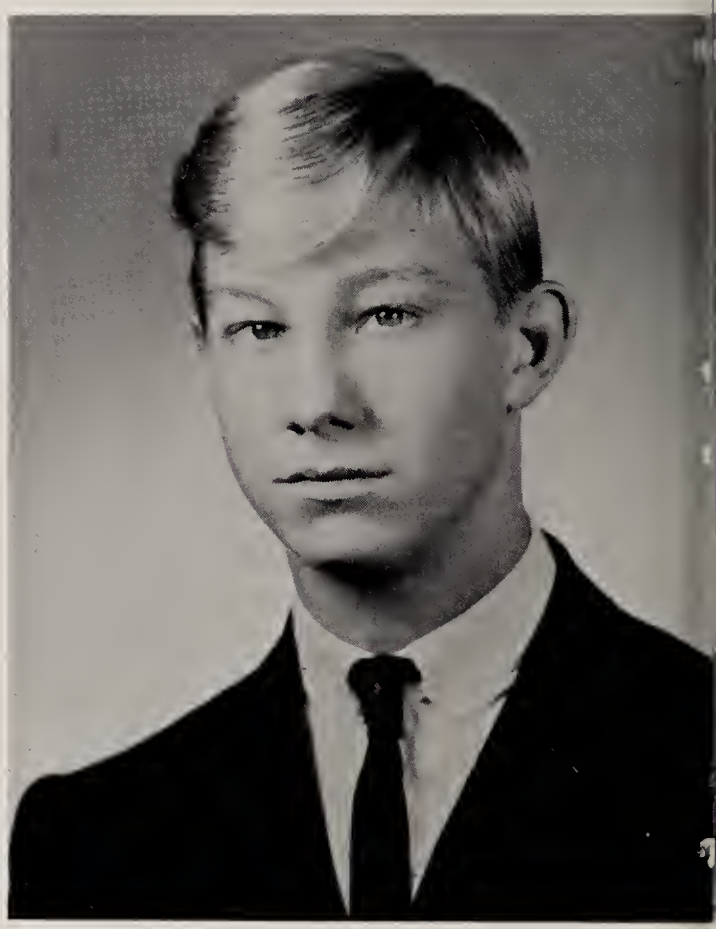

GORDON DOUGLAS BELL

2 Ray Hill — Franklin

"Doug"

Virtue—Self-confidence
Usually Found—In, on, or under water
Suppressed Desire—To join the U. D. T. Reserve
Pet Peeve—Winter

"Cheer up. The worst is yet to come."

Doug is a person whom everyone knows through his individual thinking. His unassuming nature is one of his best identities. One thing is for sure; he is always available when an understanding friend is in need.

Activities: Track 1; Cross Country 1; Driver Ed. 3

DOMENIC BERTONI

11 West Park Street — Franklin

"Dommy"

Virtue—Charm
Usually Found—Around girls
Favorite Saying—"Cut it out"
Suppressed Desire—To keep it suppressed

"Friend of all; foe of none."

Wherever Dommy goes, his smile goes with him. His personality and charm have won him many true and long-lasting friends. His happy-go-lucky manner will help him overcome many of life's obstacles.

Activities: Varsity Basketball 4; Varsity Baseball 4; Junior Varsity Baseball 1, 2; Driver Ed. 3

NANCY JEAN BERTONI

273 Cottage Street — Franklin

Virtue—Willingness to lend a helping hand
Usually Found—With her foot in her mouth
Philosophy—Happiness can be found anywhere if you take the trouble to look.
Pet Peeve—High desks

"What she lacks in size, she makes up in good."

Happy is the word for Nancy. Seldom seen without a smile, our shortest girl is involved in many school activities and is a welcome member of each. With her sense of humor, she will never lack friends.

Activities: Chorus 1; Curtain and Cue Club 3; Future Teacher's Club 2, 3, 4; Junior Honor Society 2; Senior Honor Society 3; Oskey 4; Intramurals 1, 2, 3, 4; Yearbook Staff 4; Senior Class Play 4; Driver Ed. 3; Dance Committees 1, 2, 3, 4.

H. WAYNE BIXBY

Forest Street — Franklin

"Bix"

Virtue—Considerateness
Favorite Saying—"Get Him"
Ambition—To join the Air Force
Favorite Companion—Billy

"A willing worker and a well-mannered classmate."

Wayne is an easy-going fellow with a "hi" for everyone. He is a man of few words, but those which he says are pleasant. Polite and well-mannered, he is sure to attain respect throughout life.

Activities: Drivers Ed. 4

WILLIAM A. BLANCHARD

373 Oak Street — Franklin

"Bill"

Virtue—Manners
Usually Found—Wachusetts Street
Philosophy—It doesn't hurt to make a friend
Pet Peeve—Tall people

"Born with a gift of laughter and the sense that the world is mad."

Bill is usually found anywhere that help is needed. He has a good word for everyone and treats all his classmates as equals. His strong sense of willingness to work will take him and his beaming smile far in life.

Activities: Marshal 3, 4; Track 1, 2; Driver Ed. 3

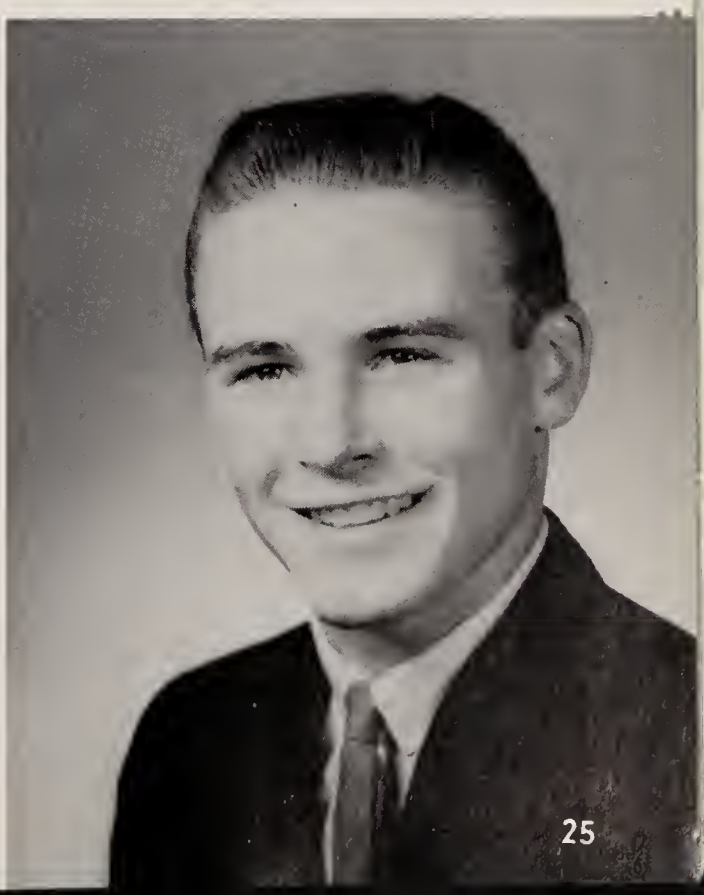

DAVID PAUL BOKELMAN

46 Marvin Avenue — Franklin

"Dave"

Virtue—Calmness
Favorite Saying—"Oh, yeah"
Suppressed Desire—To go to college and join the Peace Corps
Favorite Companion—Brian

"Always ready with a helping hand."

David has certainly given our class 100% cooperation as was displayed by his assistance during preparations for the Junior Prom. His good manners and sincerity have won him many friends throughout his four years at Franklin High.

Activities: Future Teachers' Club 3; Dance Committees 1, 2, 3; Interclass Drama Festival 3; Senior Class Play 4; Grand March 3; Driver Ed. 3.

NANCY CAROL BRETON

Cook Street — Franklin

"Nance"

Virtue—Artistic Ability
Favorite Memory—Woody's P. J. party—June '64
Favorite Saying—"C'est la vie!"
Suppressed Desire—To live up to expectations

"The unspoken word never does harm."

Nancy has been generous during these four years, sharing her artistic ability with us. Our class social events always had good advertisement with Nancy's posters. This along with her quiet, sincere nature have made her an asset to our class.

Activities: Drill Team 3, 4; Chorus 1, 2, 3, 4; Oskey 1, 3, 4; Dance Committees 2, 3, 4; Driver Ed. 3

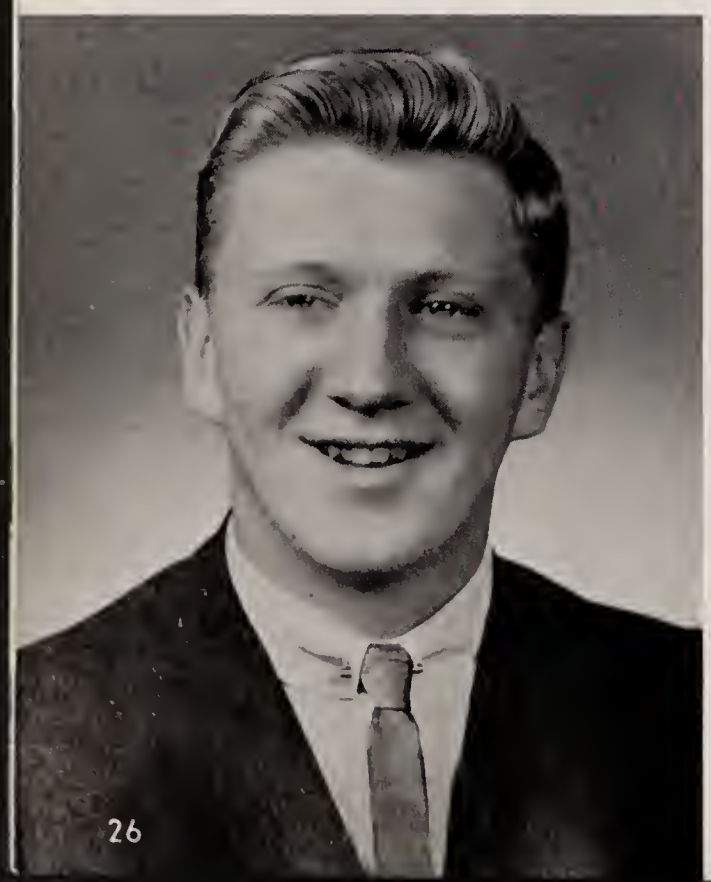

ROBERT BRIGGS

113 Pond Street — Franklin

"Bob"

Virtue—Politeness
Usually Found—With Melanie
Ambition—To become an electrical engineer
Pet Peeve—My conscience

"Thought is nobler than speech."

Bob, who has been with us since our sophomore year, is one of the quieter members of the class. Well-mannered and sincere, he is especially noted for his dry wit.

Activities: Driver Ed. 3.

ROBERT BRUNELLI

210 Chestnut Street — Franklin

"Bob"

Virtue—Honesty
Usually Found—Hunchard's Garage
Suppressed Desire—To own an XKE
Pet Peeve—Monday mornings

"Life is not life at all without delight."

Bob is considered a very courteous and friendly classmate. Although quiet, he is always willing to lend a helping hand. Sincere and thoughtful, he has won many friends, and we have the utmost confidence that these traits will lead him to good fortune.

Activities: Driver Ed. 4

JAMES F. CALDARARO

121 Union Street — Franklin

"Jim"

Virtue—Generosity
Favorite Saying—"Hay Caramba!"
Favorite Companion—"B"
Pet Peeve—Freckles

"Always ready to lend a hand."

Jim is our most generous boy. His many friends can bear witness to this, and they will also tell of his Irish temper. Jim can always be counted on to come through when the going is rough.

Activities: Future Teachers' Club 2, 4; Dance Committees 1, 2, 3, 4; Grand March 3, 4; Senior Class Play; Spanish Club 4; Driver Ed. 2

SANDRA CAMERON

356 Pond Street — Franklin

"Sandy"

Virtue—Pleasantness
Favorite Saying—"Gosh, darn it."
Ambition—To become a keypunch operator
Pet peeve—My sophomore brother

"She looks on life with quiet eyes."

During the past three years, Sandy has certainly established herself as a co-operative and amiable addition to our class. Although she may appear quiet, any trace of shyness disappears when she's with friends.

Activities: Commercial Club 3, 4; Driver Ed. 3.

BLAIR CAMPBELL

1086 West Central Street — Franklin

Virtue—Sincerity
Vice—Bashfulness
Usually Found—Newberry's lunch counter
Favorite Memory—My old home in Canada

"What is life without a few quiet ones?"

Blair, as a quiet and reserved boy, has established himself as a sincere, co-operative worth-while person. Not one to fool around, he has, by his agreeable nature, won the respect of fellow classmates.

Activities: Driver Ed. 3.

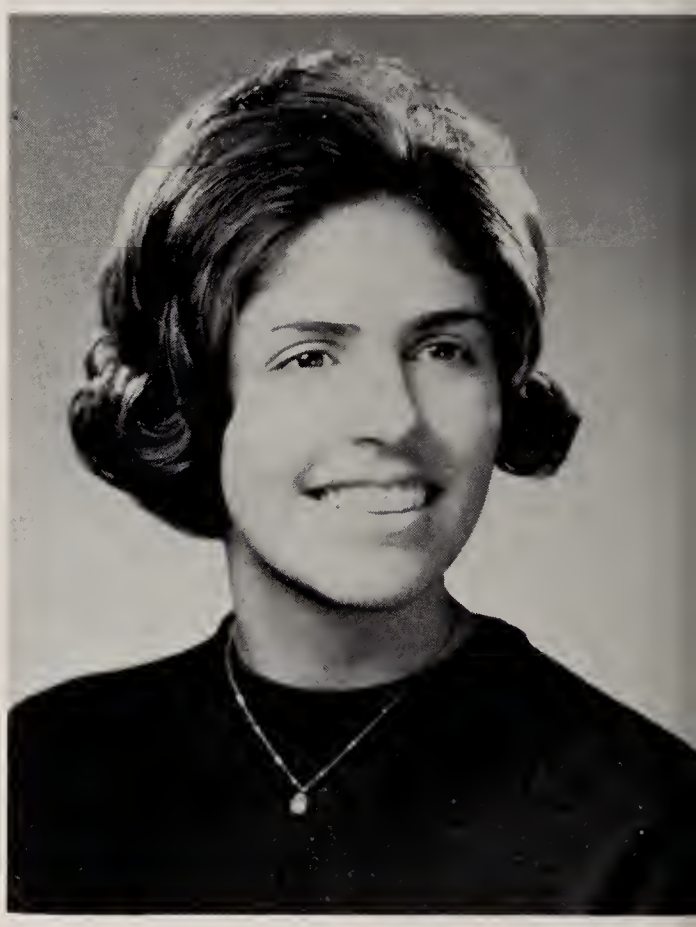

DORA A. CARLUCCI

21 Worsted Street — Franklin

Virtue—Sunny disposition
Favorite Saying—"Oh, no!"
Ambition—To become a secretary
Favorite Memory—Fifteen going on Sixteen

"Happy and gay, carefree all day."

With a carefree air about her, Dora may be found laughing in any situation. Her amiable personality is surely a helping factor that will breeze her along in the future.

Activities: Drill Team 1, 2; Chorus 1; Commercial Club 4; Oskey 1; Intramurals 2; Dance Committee 1, 2, 3, 4; Grand March 3; Driver Ed. 3.

CYNTHIA CHESTERCOVE

230 Chestnut Street — Franklin

"Cindy"

Virtue—Amiability
Favorite Memory—Sergio's U.S. History Class
Favorite Saying—"Oh, really?"
Suppressed Desire—To be happy, healthy, wealthy, and wise.

"We like her smile—we like her style."

Cynthia is a girl that is welcome in any group. Unselfish and full of fun, she is an exponent of fair play. Whenever help is needed, one may be sure that Cynthia is there with a ready hand.

Activities: Chorus 1; Future Nurses' Club 3, 4; Intramurals 1, 2, 3, 4; Dance Committees 2, 3, 4; Grand March 3; Yearbook Staff 4; Driver Ed. 3; Camera Club 4.

MARY ELLEN CODY

42 King Street — Franklin

"Tiger"

Virtue—Vivaciousness
Usually Found—Babysitting
Favorite Memory—No. 64 of the Class of '64
Pet Peeve—Curly hair

"Full of pep, full of fun, a smile and laugh for everyone."

With a "Hi" for everyone and her sparkling Irish eyes, our peppy cheerleader can always be found cheering someone or something. We know Mary Ellen will always find something for which she will be cheered.

Activities: Drill Team 1; Cheerleader 2, 3, Co-captain 4; Chorus 1, Commercial Club 4; Softball 1, 2, 3, 4; Intramurals 1, 2; Dance Committees 1, 3, 4; Grand March 3; Driver Ed. 4; Yearbook Staff, 4.

DOROTHY PATRICIA COOK

123 Pleasant Street — Franklin

"Dottie"

Virtue—Reserved Nature
Suppressed Desire—To be a world traveler
Philosophy—Happiness is achieved by helping others
Pet Peeve—"Death Alley"

"Smiling and pleasant to all."

A quiet nature, a warm smile—by these we identify Dottie. With humor and warmth, she has a good word for everyone and, in turn, everyone has a good word for her.

Activities: Drill Team 1, 2; Camera Club 4; Future Nurses' Club 3, 4; Oskey 3, 4; Intramurals 4; Driver Ed. 3; Senior Class Play 4.

BRIAN FRANCIS COSTELLO

141 Hillside Road — Franklin

Virtue—Cooperation
Usually Found—Not at home
Ambition—To go to college
Favorite Companion—David

"As I treat my friend, so shall I treat my enemy."

The typical wisecracker of the class is Brian. He can be counted on for a quick answer, a clever joke, and a subtle smile. We are sure that Brian will meet life with a bang.

Activities: Future Teachers' Club 2, 3, 4; Dance Committees 3, 4; Grand March 3; Senior Class Play 4;

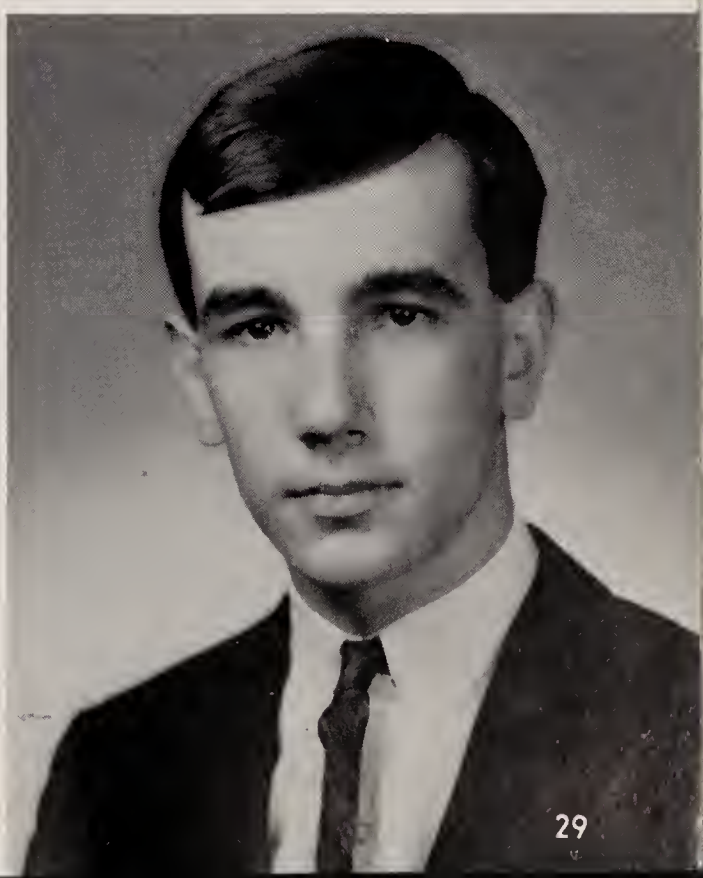

JANICE L. COX

18 Oak Street Ext. Franklin

"Jan"

Virtue—Gentle manner
Favorite Memory—Valentine Dance, 1964
Pet Peeve—People taller than I

"A dainty miss with spirits rather high."

Though small in inches, Jan is tall in the hearts of her friends. Her winning smile and natural poise should help this petite miss through every situation she may meet in later life.

Activities: Commercial Club 4; Driver Ed. 3.

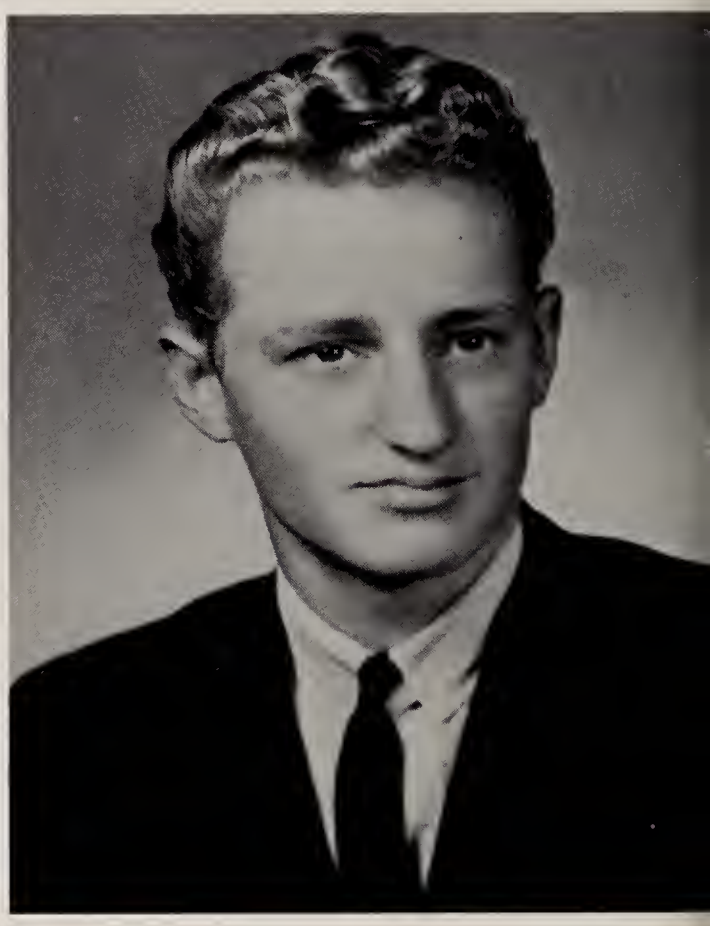

ALLAN CRANDALL

Short Street Franklin

"Zu Zu"

Virtue—Steadfastness
Usually Found—Peck Street
Favorite Memory—Prudence Island
Favorite Companion—A certain junior girl

"In quietness and confidence shall be your strength."

Allan is one of the more quiet members in our class. An easy-going person, he is a good conversationalist with those who know him best. Sincerity is one of Allan's most outstanding traits.

Activities: Varsity Football 3; Track 1, 2; Junior Varsity Football 1, 2; Grand March 3, 4; Driver Ed. 3.

SUSANNA MARIE CRAWFORD

360 West Central Street Franklin

Virtue—Eagerness to succeed
Usually Found—Studying
Favorite Memory—Mrs. D's English Class
Ambition—To become a navy nurse

"A willing worker—indeed a virtue."

Susanna, a serious student, has given our class much. A capable and willing worker, she has pitched in and helped on many occasions. We know she will continue lending people a helping hand whenever necessary.

Activities: Chorus 1; Future Nurses' Club 3, 4; Junior Honor Society 1, 2; Senior Honor Society 3, 4; Oskey 1; Intramurals 4; Driver Ed. 4.

DEBORAH LOUISE CROSTA

20 Garfield Street — Franklin

"Debbie"

Virtue—Peppiness
Usually Found—Talking
Favorite Memory—The year of '64
Pet Peeve—Out-of-town-girls!

"A witty woman is a treasure."

Debbie, one of our peppiest cheerleaders, can usually be found in a state of complete chaos. During her four years at F.H.S., she has gained many friends and has been very helpful in class projects.

Activities: Drill Team 1, 2; Cheerleader 3, 4; Chorus 1, 2, 3; Future Nurses 3; Intramurals 1, 2, 3, 4; Grand March 3, 4; Dance Committee 1, 2, 3, 4; Yearbook Staff 4; Junior Class Play 3; Driver Ed. 2.

JOHN DANELLO

61 Lewis Street — Franklin

"Johnny"

Virtue—Thoughtfulness
Favorite Memory—Girls
Favorite Saying—"Terrific"
Favorite Companion—Dick Fisher

"He is full of jokes and jests."

John possesses the gift of humor, and he believes in sharing it. His wit and humor are much appreciated by his friends. We are sure that his joking will help make life easier.

Activities: Cross Country Manager 3, 4.

DONALD EDWARD DAULEY

436 Pleasant Street — Franklin

"Don'"

Virtue—Willingness to lend a helping hand
Usually Found—Band Room
Favorite Memory—French Class
Suppressed Desire—To pass French

"A laugh is worth a thousand groans."

Although he appears to be quiet, Don is altogether different with a group of friends. His neat appearance and pleasant manner have added much to our class.

Activities: Band 1, 2, 3, 4; Varsity Football 1, 2, 3, 4; Driver Ed. 4.

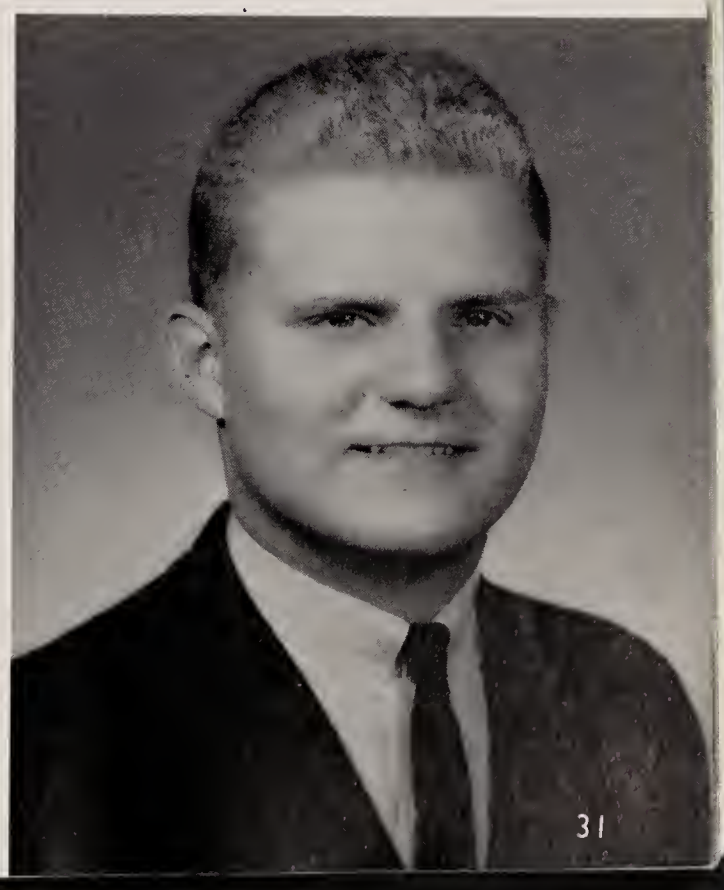

LINDA MARY DeBAGGIS

256 Main Street — Franklin

"Linda Lu"

Virtue: Pertness
Usually Found: Behind a typewriter
Favorite Saying: "Neat!"
Pet Peeve: Waiting for Paul to call

"Willing is she and eager to please."

Our cute business manager can usually be found scurrying to undertake her secretarial duties. A radiant smile, a calm nature, and a neat appearance accentuate her pleasing personality.

Activities: Chorus 1; Commercial Club 4; Senior Honor Society 3, 4; Intramurals 1, 2, 3, 4; Yearbook Staff 4; Grand March 3, 4; Dance Committees 1, 2, 3, 4.

PATRICIA ANN DeBAGGIS

62 Wachusett Street — Franklin

"Trisha"

Virtue—Oratorical Ability
Usually Found—Discussing Politics
Suppressed Desire—To be a great statesman
Philosophy—"The just man shall be in everlasting remembrance."

"Full of pep; full of vigor; you'll always find her in a dither."

One of our future politicians may very well be Patricia. Although her laugh is an ever-present characteristic, politics receive most attention. When one has a policy to discuss, Pat is sure to offer a good argument.

Activities: Chorus 1; Future Teachers' Club 3, 4; Oskey 1, 4; Intramurals 1, 2, 3, 4; Dance Committees 1, 2, 3, 4; Junior Prom Committee 3; Yearbook Staff 4; Driver Ed. 4.

PETER DELFINO

112 Summer Street — Franklin

"Ziggy"

Virtue—Poetic Ability
Vice—Laziness
Ambition—To write odes
Suppressed Desire—To be on time

"Why work? Caesar was not ambitious."

Peter's keen sense of humor and sly wit have brightened many a dreary day. Perhaps we may have a celebrity among our alumni if Peter's poetic ability is cultivated in the future.

Activities: Junior Varsity Football 1; Junior Varsity Baseball 1; Driver Ed. 3.

WILLIAM C. DELFINO

16 Corbin Street — Franklin

"Bill"

Virtue—Willingness to lend a helping hand
Favorite Memory—Mr. Cass' class
Favorite Companion—Angie
Unually Found—North Attleboro

"He's happy and gay; no cares block his way."

Billy is one of the happy-go-lucky boys in our class and in spite of his sometimes devilish wisecracks, he is well liked by everyone. We know that anywhere he goes all will find him as much fun as we did.

Activities: Junior Varsity Football 1, 2; Junior Varsity Basketball 1; Junior Varsity Baseball 1; Driver Ed. 3.

JOHN DeLUCIA

140 Wachusett Street — Franklin

"Jackie"

Virtue—Congeniality
Favorite Memory—The football field
Usually Found—With Tommy, Tim, and Joe
Outstanding Characteristic—Eyelashes

"With his devilish grin, many friends will he win."

Jackie, our cutest senior boy, has a smile and hello for everyone he meets. Sportsmanship is a quality that he has displayed throughout his four years both on and off the football, basketball, and baseball fields.

Activities: Weightlifting Club 3; Varsity Football 2, 3, 4; Varsity Basketball 2; Varsity Baseball 2; Junior Varsity Football 1; Junior Varsity Basketball 1; Junior Varsity Baseball 1; Driver Ed. 3.

CYNTHIA CHRISTINE DEPTULA

69 King Street — Franklin

"Dippy"

Virtue—Sociability
Usually Found—At home
Favorite Memory—Paul
Pet Peeve—People standing still in the corridor

"Gratitude is the sign of noble souls."

Neat and petite, cute and carefree, Cynthia is one of the quieter members of the Senior Class. Soft-spoken, though she is businesslike, this young lady is well thought of by her classmates.

Activities: Oskey 1.

GLENNA CAROL DESPER

45 Carter Street — Franklin

"Glen"

Virtue: Cooperative Nature
Usually Found: At Swannee's
Suppressed Desire: To join the Peace Corps
Favorite Companion: The Clan

"In solitude we are least alone."

Glenna, a sweet and cooperative classmate, shows her likable nature by her quiet smile and kind word. May Glenna find contentment in all she undertakes in her desired work with people.

Activities: Drill Team 3, 4; Chorus 1, 2, 3, 4; Oskey 3; Driver Ed. 3; Girls' Field Hockey 4.

MARY ELLEN DiMARTINO

511 Lincoln Street — Franklin

Virtue—Ability to Achieve
Usually found—With Lin, Nan, and Jan
Favorite Saying—"You're not just kidding."
Suppressed Desire—To be a folk singer.

"Whatever you do, aim to excel, for what's worth doing is worth doing well."

We find Mary Ellen, a superior student, ambitious and dependable. One can be sure that Mary Ellen will offer useful ideas and constancy to purpose concerning any activity in which she is engaged. Mary Ellen will pave a rewarding future for herself.

Activities: Curtain and Cue Club 3; Future Teachers' Club 3, 4; Junior Honor Society, President 2; Senior Honor Society 3, 4; Girls' Softball 2, 3, 4; Girls' Basketball 2, 3, 4; Intramurals 1, 2, 3, 4; Dance Committees 1, 2, 3, 4; Grand March 3, 4; Drama Festival 1, 3, 4; Senior Class Play 4; Yearbook Staff 4; Driver Ed. 3.

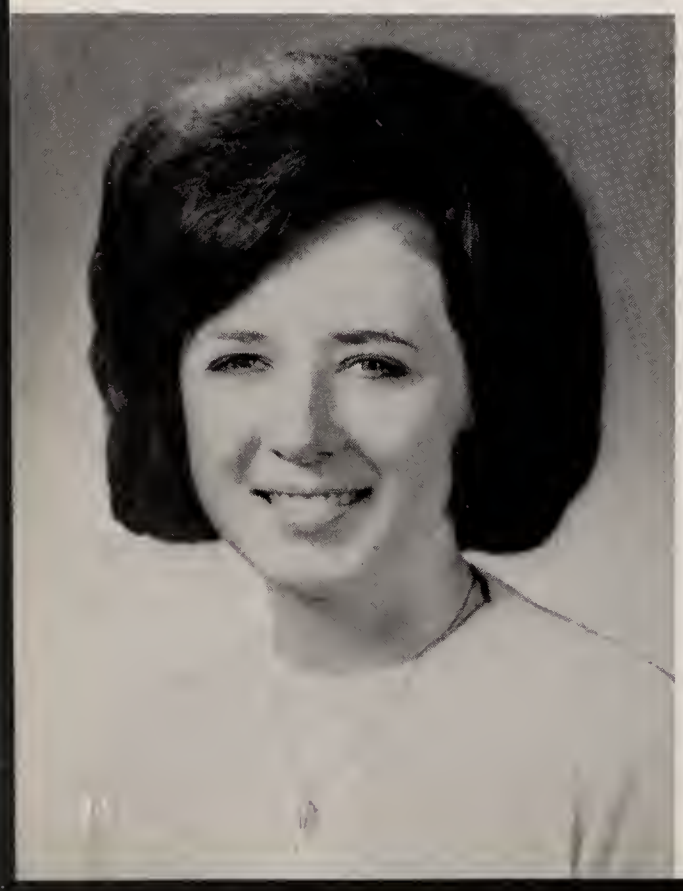

ELAINE JANET DOHERTY

319 Main Street — Franklin

Virtue—Calm nature
Favorite Memory—Driver Ed.
Ambition—To become a secretary
Favorite Companion—Janice

"The only way to have a friend is to be one."

Elaine, a sweet and sincere senior, is valued as a true friend. She is one who does her best in order to achieve that which she desires. Surely, these traits will come in handy in her chosen career.

Activities: Drill Team 1; Chorus 1, 2; Commercial Club 4; Junior Honor Society 1; Grand March 3; Yearbook Staff 4; Driver Ed. 3.

DAVID H. EGAN

372 Oak Street — Franklin

"Dave"

Virtue—Jolly Manner
Usually Found—Around town
Favorite Saying—"Ya, Jim"
Suppressed Desire—To get a "vette"

"Life is short; enjoy it while you can."

Dave is a friendly fellow who always likes a practical joke even if he is the victim. Dave seldom refuses to do a favor for any of his friends. Being as well liked as he is, he will never be at a loss.

Activities: Camera Club 4; Track 3; Driver Ed. 3

LYNNE ELLIS

10 Garden Street — Franklin

Virtue—Athletic Ability
Vice—Lack of confidence
Suppressed Desire—To go to Missouri
Favorite Companion—Sandi James

"A good sport is one who plays the game; to accomplish this has been her aim."

Making herself at home on either the basketball court or baseball diamond, Lynne has displayed her fine athletic ability to the teams' advantage. She is equally skillful in tapping the typewriter keys and in taking dictation.

Activities: Chorus 1; Junior Honor Society 1; Oskey 2; Girls' Softball 2, 3, 4; Intramurals 4; Yearbook Staff 4; Driver Ed 3, 4;

OWEN A. EMERY

372 Pond Street — Franklin

"Mick"

Virtue—Ability to tease
Usually Found—Riding around
Favorite Saying—"Don't let it get you."
Suppressed Desire—To go to college

"A big tall man I would be, but nature played a trick on me."

Mick may be short in stature, but he is tall in personality. He is always active, whether it be laughing, joking, or teasing. Compact and muscular, he is often called upon to demonstrate these particular physical characteristics.

Activities: Weightlifting Club 4; Driver Ed. 3

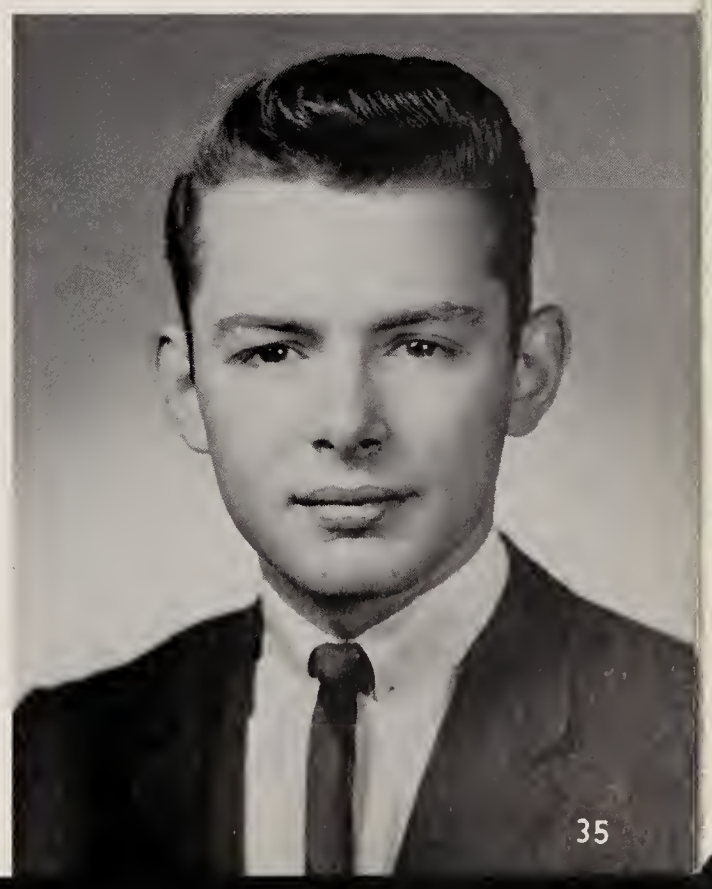

SALLY ANN ESTERLY

28 Pearl Street — Franklin

"Sal"

Virtue—Agreeability
Favorite Memory—Senior Parties
Ambition—To become a teacher
Pet Peeve—Breaking up

"She would talk; oh, how she would talk."

As our most loquacious senior, Sally is always in a perpetual state of conversation. Full of fun, vim and vigor, but possessing a serious side too, Sally has the delightful combination of a well-balanced personality.

Activities: Majorettes 1, 2; Curtain and Cue Club 3, 4; Future Nurses' Club 4; Future Teachers' Club 2, 3, 4; Junior Honor Society 1, 2; Senior Honor Society 3, 4; Oskey 1, 2; Intramurals 2, 3, 4; Dance Committees 1, 2, 3, 4; Grand March 3, 4; Driver Ed. 4.

EDWARD FANNING

451 Lincoln Street — Franklin

"Eddie"

Virtue—Mechanical Ability
Usually Found—Riding around
Favorite Memory—Senior year
Favorite Saying—"I quit"

"He is so quiet—sometimes"

Eddie can usually be found tinkering around a car. He has a quiet and unassuming personality, and his friendship is valued by many. We are sure Eddie will find his place in life.

Activities: Weightlifting Club 3, 4; Track 1, 2, 3, 4; Cross Country 4; Driver Ed. 3.

MARILYN T. FEELEY

40 East Street — Franklin

"Mal"

Virtue—Trim Appearance
Usually Found—With S., M., H., E., and K.
Favorite Saying—"What's going on?"
Philosophy—Take things as they come.

"Soft-voiced and calm, of disposition mild."

Marilyn, amiable and easy-going, is one who takes things as they come. Never a complainer, her agreeable nature has proven to be a valuable asset. Patience is sure to achieve, for her, satisfaction.

Activities: Chorus 1, 2; Future Nurses' Club 3, President 4; Future Teacher's Club 2, 3, 4; Oskey 1; Dance Committees 1, 2, 3, 4; Driver Ed. 2.

THOMAS J. FEELEY

137 East Central Street — Franklin

"Tommy"

Virtue—Friendliness
Favorite Memory—'64 Football Season
Ambition—To be a three-letter man
Philosophy—Always do the best you can.

"A little mischief now and then,
Makes life more interesting."

Sociable and good-natured is our star quarterback. Tom has displayed his athletic leadership by performance on the gridiron, the basketball court, and the diamond. We are sure that he will meet with success in everything he tries.

Activities: Chorus 1; Varsity Football 1, 2, 3, 4; Varsity Basketball 1, 2, 3, 4; Varsity Baseball 1, 2, 3, 4; Grand March 3, 4; Driver Ed. 3

JANICE ELLEN FERIOLI

951 Pond Street — Franklin

"Jan"

Virtue—Sincerity
Vice—Blushing
Usually Found—With Elaine
Pet Peeve—Waiting

"Serious, yet with smiles, and gay, yet earnest too."

Sincerity, kindness and cordial manner are just three of Jan's many attributes. We know that this charming business student will put her many qualities to good use in her future career.

Activities: Chorus 1, 2; Commercial Club 4; Oskey 1; Grand March 3; Yearbook Staff 4; Driver Ed. 3; Honor Society 3, 4.

ALEXANDER FERRANTI

40 Cottage Street — Franklin

"Sandy"

Virtue—Confident manner
Favorite Memory—Worcester and Boston parties
Philosophy—Do not criticize what you can't understand.
Favorite Companion—My guitar

"If I didn't get anything else out of high school, I got myself."

Alex, a new member of our class, has fascinated us with his many outside interests. His wit and humor are injected into all he does. His carefree nature will carry him far.

Activities: Oskey 4; Driver Ed. 3.

RICHARD W. FISHER

444 Pond Street — Franklin

"Rich"

Virtue—Willingness
Favorite Saying—Oh, please
Favorite Companion—Mary
Usually Found—Down at the garage

"Why should life all labor be"

Dick is another of these silent but ever-present members of the Senior Class. We can only hope that his willingness to help others will carry him to a fruitful life after high school.

Activities: Intramurals 2; Driver Ed. 2.

JOHN PAUL FRENIERE

Long Hill Road — Franklin

"Paul"

Virtue—Gentle Manner
Vice—Not knowing how to dance
Favorite Saying—"Wretchedness"
Ambition—To get a B. S.

"The reward of one duty is the power to fulfill another"

Seemingly quiet and dignified, Paul is also full of fun and good humor. Our most intellectual boy does not spend all his time with books, for he has helped the class in many activities.

Activities: Band 2, 3; Jr. Honor Society 2; Senior Honor Society 3, 4; Marshal 3, 4; Grand March 3; Driver Ed. 3.

ROBERT D. GILBERT

23 Highland Street — Franklin

"Bob"

Virtue—Impromptu manner
Usually Found—Somewhere; soon
Ambition—To be a dentist
Pet Peeve—People who can't take a joke

"A live wire never gets stepped on."

As our most loquacious boy, Bob's ability to make impromptu jokes assures him of a good audience. He has an easy-going manner which has made him well-liked by the class and which will help him to succeed.

Activities: Track 1; Dance Committee 1, 2; Grand March 3.

JANET Y. C. GOGUEN

560 Chestnut Street — Franklin

"Jan"

Virtue—Acting ability
Usually Found—With Nancy, Linda, and Mary Ellen
Suppressed Desire—To live in England
Philosophy—Eat, drink, and be merry, for tomorrow you may get caught.

"In she comes with gusts of laughter."

Her dimpled smile and witty answers have become characteristic of Jan. Her humor appears in all she does, and she does many things. A talented actress, we hope her part in life will be a pleasant one.

Activities: Curtain and Cue Club 3, 4; Future Teachers' Club 2, 3, 4; Junior Honor Society 1, 2; Senior Honor Society 3, 4; Girls' Basketball 2; Intramurals 1; Dance Committee 1, 2, 3, 4; Grand March 3; Drama Festival 2, 3, 4; Co-Editor Yearbook; Senior Class Play; Driver Ed. 2.

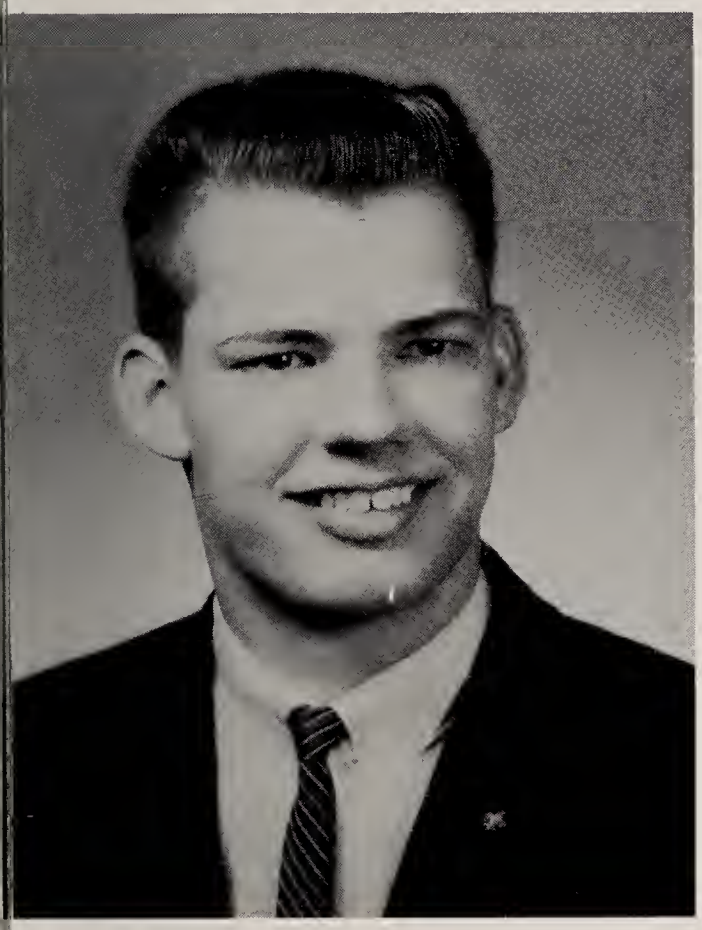

RONALD C. GRIFFIN

Pleasant Street — Franklin

"Muff"

Virtue—Musical Ability
Favorite Memory—Assonet Beach
Usually Found—Band Room
Favorite Companion—Nancy

"Work and worry killed many a man, so why should I take a chance?"

An all-round boy is Ronnie. His smile and easy-going manner go anywhere and everywhere. A fixture in the band room, he displays ability which has established him as a fine musician.

Activities: Band 1, 2, 3, 4; Chorus 3; Oskey 3, 4; Track 1, 2; Driver Ed. 3.

ROBERT GROMELSKI

73 Dean Street — Franklin

"Bob"

Virtue—Integrity
Favorite Memory—Going deep sea fishing
Ambition—To become a veterinarian
Pet Peeve—Losing things

"Men of few words are the best men."

Bob, a quieter member of our class, devotes much of his time to studies. One can find his comments always worthwhile. Determination is sure to help Bob reach his destination.

Activities: Driver Ed. 3

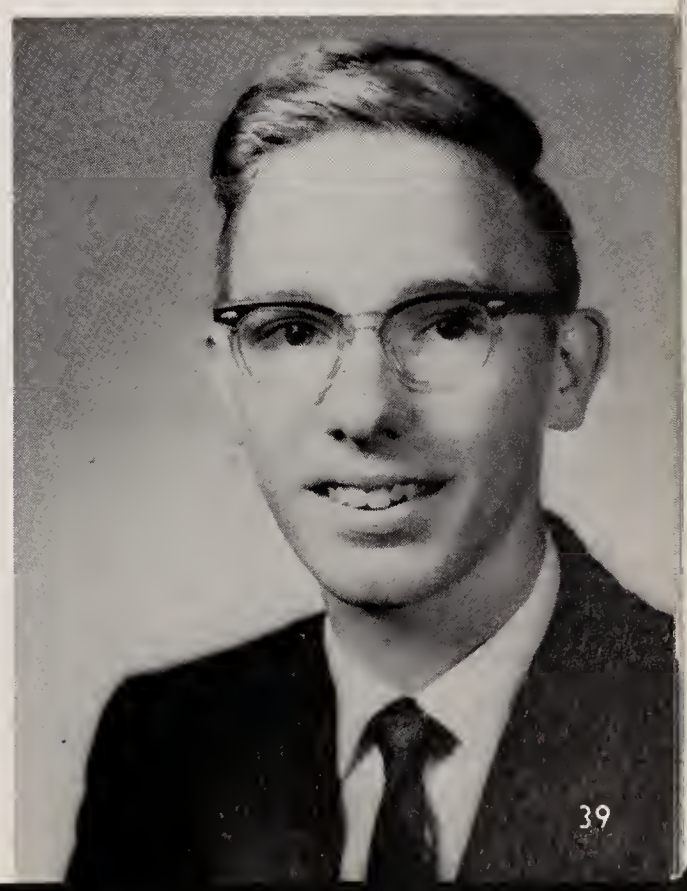

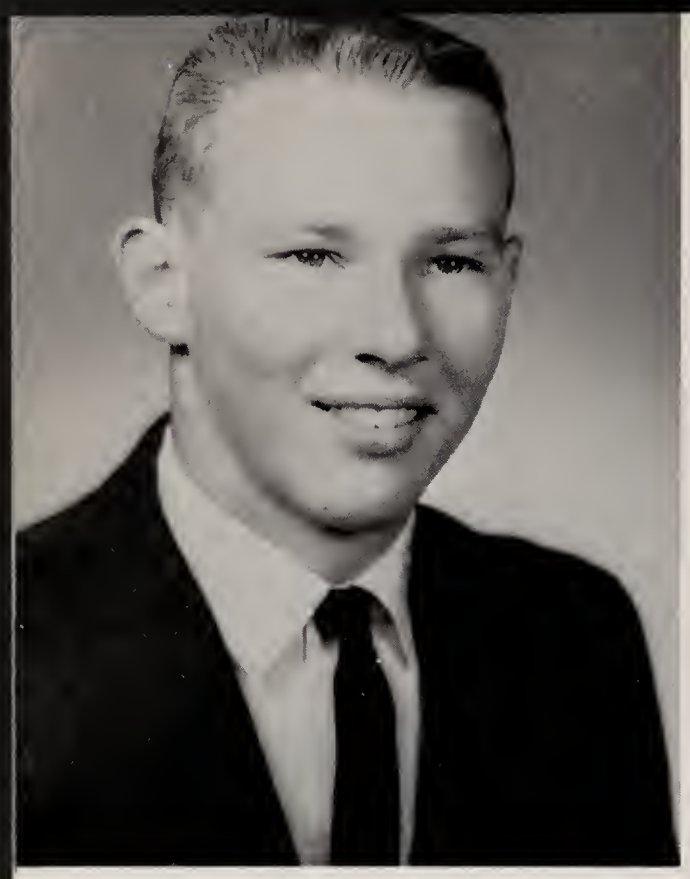

RICHARD H. GROVER

421 Lincoln Street — Franklin

"Rick"

Virtue—Cordiality
Usually Found—In Bellingham
Favorite Memory—Summer of '64
Suppressed Desire—To Graduate

"Temperance and industry are man's true remedies."

Behind that quiet and mannerly appearance we find in Rick a subtle and clever wit. Although he has a steady job after school, he always has time to lend an ear and help solve any problems his friends may have.

Activities: Cross Country 1, 2; Jr. Varsity Football 1, 2.

BEVERLY JOYCE GUINARD

3 Union Street — Franklin

"Bev"

Virtue—Co-operativeness
Usually Found—With Chico
Favorite Memory—Holly Ball '62
Ambition—To succeed

"Nothing is impossible to a willing heart."

Pert and pretty is Bev. Whether it be in school or out, she always keeps busy. Not one to miss out on any fun, she also has a serious side. Bev has accomplished much in the past four years.

Activities: Chorus 1, 2, 3; Commercial Club 4; Senior Honor Society 3, 4; Dance Committee 1, 2, 3, 4; Grand March 3, 4; Class Play 1; Driver Ed. 3.

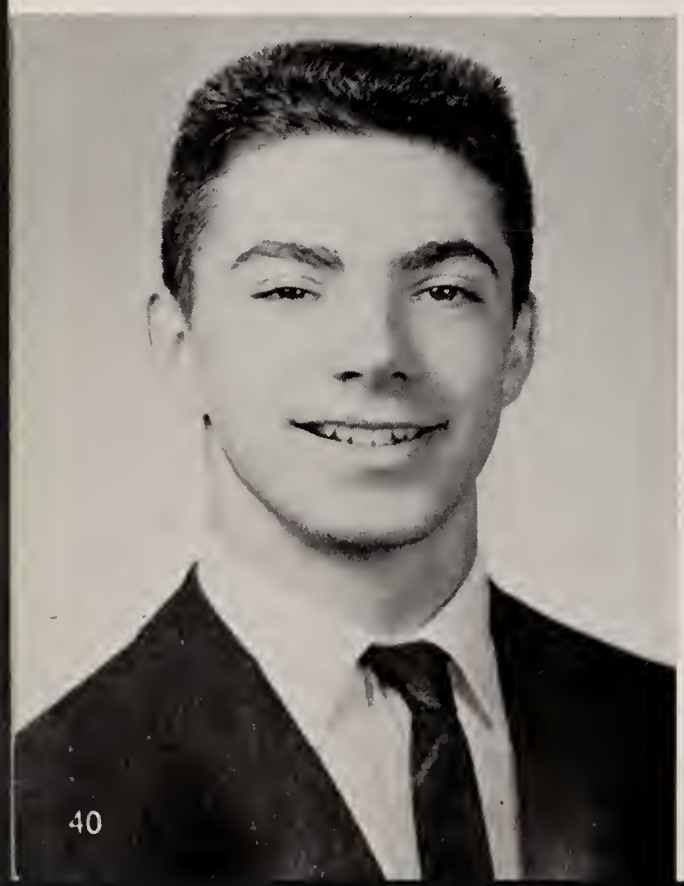

BRUCE MARK GUINARD

50 Fales Street — Franklin

Virtue—Frankness
Favorite Saying—"Let's go, life."
Ambition—To win a New England weightlifting championship
Pet Peeve—Smoking

"Speak freely what you think."

Bruce has one special love—weightlifting. This subject serves as his favorite topic for conversation. Four years at Franklin High have shown Bruce to be friendly, witty, and sincere.

Activities: Weightlifting Club 3, 4; Cross Country 1; Junior Varsity Basketball 1; Junior Varsity Football 1; Driver Ed. 3.

DOUGLAS A. HART

18 Eldon Drive — Franklin

"Doug"

Virtue—Politeness
Usually Found—With Sally
Suppressed Desire—To keep it suppressed
Philosophy—Work hard until you have attained your goal.

"Neat build, nice face, love to meet him anyplace."

Cheerfulness, perseverance, pluck, and intelligence are all Doug's in the happiest possible degree. Doug is a gentleman, and a gentleman always succeeds. We look forward to seeing him in the future, and we know he will be the same person we liked so well at F. H. S.

Activities: Track 2, 3, 4; Junior Varsity Football 3; Grand March 3, 4; Driver Ed. 3.

CHARLOTTE HERREN

48 Summer Street — Franklin

"Shilet"

Virtue: Flamboyancy
Favorite Memory: K60-976
Favorite Companion: Linda
Pet Peeve: Brown crepe paper and auditoriums

"She has personality and wit;
Wherever she goes she'll fit."

Charlotte, a girl with a warm heart and witty nature, can always be found within a large group brightening everyone's day. Her unassuming and lively nature has made her a popular member of our class. These attributes will lead to a rich and fulfilling life.

Activities: Drill Team 1, 2; Chorus 1, 2, 3; Curtain and Cue Club 3; Intramurals 1, 2, 3, 4; Literary Staff; Girls' Field Hockey 3; Grand March 3, 4; Senior Class Play; Drama Festival 1, 3, 4; Dance Committee 1, 2, 3, 4; Driver Education 3, 4.

EUGENE HICKEY

235 Pond Street — Franklin

"Gene"

Virtue—Considerateness
Favorite Memory—1964 Track team
Suppressed Desire—To become a professional athlete
Pet Peeve—Homework

"A guy with a joke for every minute,
He loves mischief and is always in it."

"A good sport with a fine sense of humor" describes Gene. His sportsmanship has been displayed on the track team on which he has been a great asset. His humor is found anywhere he is.

Activities: Varsity Football 2, 4; Varsity Basketball 1; Track 2, 3, 4; Cross Country 3; Jr. Varsity Football 2, 4; Jr. Varsity Basketball 2, 3; Jr. Varsity Baseball 2; Grand March 4; Driver Ed. 3, 4.

HELEN HILL

20 Everett Street — Franklin

"Hulla"

Virtue—Courtesy
Usually Found—At drill team practice
Favorite Memory—Fitchburg
Favorite Companions—E., M., M., S., and K.

"Gratitude is the sign of a noble soul."

Polite and well-mannered, Helen is respected by all her friends and classmates. In every endeavor she tries, her best ability is put forth. Life certainly should contain much for Helen.

Activities: Drill Team 1; Chorus 1; Future Teachers' Club 2, 3, 4; Junior Honor Society 1; Senior Honor Society 3, 4; Oskey 1; Yearbook Staff 4; Driver Ed. 4.

RONALD A. HUNTLEY

89 Lewis Street — Franklin

"Ronnie"

Virtue—Ambition
Favorite Memory—Mr. Cass' English class
Ambition—To become a history teacher
Favorite Companion—Richard Grover

"The end proveth everything."

Ronnie—sincere, friendly, and loyal—has made many friends throughout high school. We are sure that he will attain all that he sets out for in the years ahead. Best of luck to Ronnie in all he attempts.

Activities: Track 2, 3, 4; Junior Varsity Basketball 2; Grand March 3, 4.

BARBARA ANN INSTASI

Grove Street — Franklin

Virtue—Good nature
Favorite Saying—"So what? I don't care."
Ambition—To be a C. P. A.
Suppressed Desire—To be short

"You are never fully dressed until you wear a smile."

Barbara's smile is a beacon of friendliness and her sunny disposition never fails. You can always find her bubbling over with giggles and ready and willing to make others happy, too.

Activities: Drill Team 1, 2, 3, 4; Chorus 1, 2, 3, 4; Commercial Club 4; Oskey 1, 2, 3, 4; Intramurals 2, 3; Driver Ed. 3.

MARY E. KAZUSCHYK

290 West Central Street — Franklin

"Mare"

Virtue—Poise
Favorite Memory—Halloween—1961
Philosophy—Life is too short to be unhappy
Pet Peeve—Girls that go after boys that are going steady

"Live while ye may."

Poised and friendly, Mary is sure to make the most of her life. Her four years at high school have proven her to be helpful and always willing to lend a helping hand for the benefit of our class.

Activities: Drill Team 1, 2; Chorus 1, 2, 3; Commercial Club 4; Intramurals 1, 2, 3, 4; Dance Committees 1, 2, 3, 4; Grand March 3, 4; Driver Ed. 3.

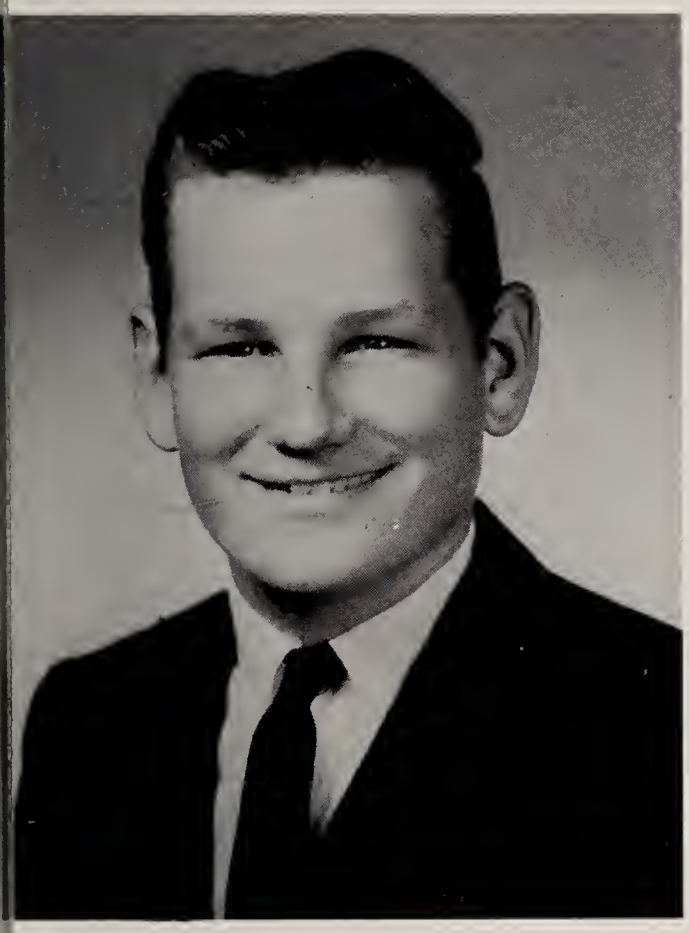

WILLIAM H. KELL

33 Dean Avenue — Franklin

"Billy"

Virtue—Pleasantness
Favorite Memory—Mr. G.
Ambition—To become an Automotive Mechanic
Suppressed Desire—To go to Florida

"He that has patience may surpass anything."

Billy, with an easy-going manner, has made many friendships. In a car, whether in the driver's seat or under the hood, he aptly displays his knowledge and application of that knowledge on the machine.

Activities: Commercial Club 4; Track 2; Driver Ed. 3.

STEPHEN KELLER

32 Mackintosh Street — Franklin

"Steve"

Virtue—Neatness
Vice—Shyness
Favorite Saying—"Wretched"
Outstanding Characteristic—Connecticut accent

"Thought is nobler than speech."

Steve, quiet yet friendly, joined our class in our junior year. Since then, he has joined in class functions and athletics. With Steve's poise and intelligence, his future is bound to be rewarding.

Activities: Senior Honor Society 4; Varsity Football 4; Track 3, 4; Dance Committees 3, 4; Grand March 3, 4.

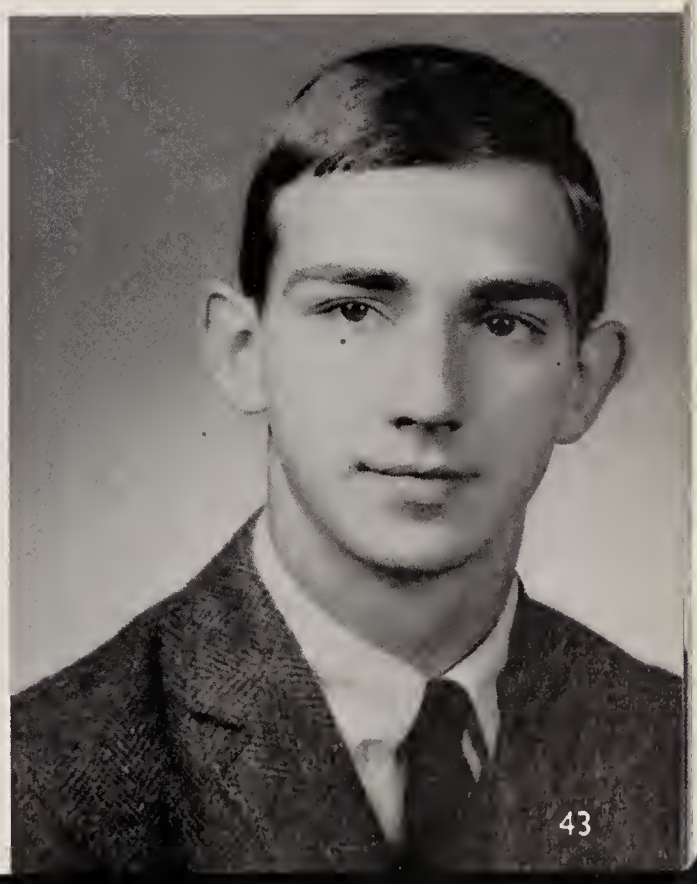

THOMAS K. KILLOREN

11 Sherman Avenue — Franklin

"Tom"

Virtue:—Generosity
Favorite Memory: New York World's Fair
Ambition:—To enter the science world
Pet Peeve:—A tight wad

"It is not the things we say, but the things we do that count."

Man's best friend is his car—right, Tom. With his generous nature, it's not unusual to see his "best friend" crowded with friends. Twinkling eyes, a wide smile, and blushing nature make up Tom, a good friend of many.

Activities: Track 2, 3, 4; Junior Varsity Basketball 1; Grand March 3, 4; Driver Education

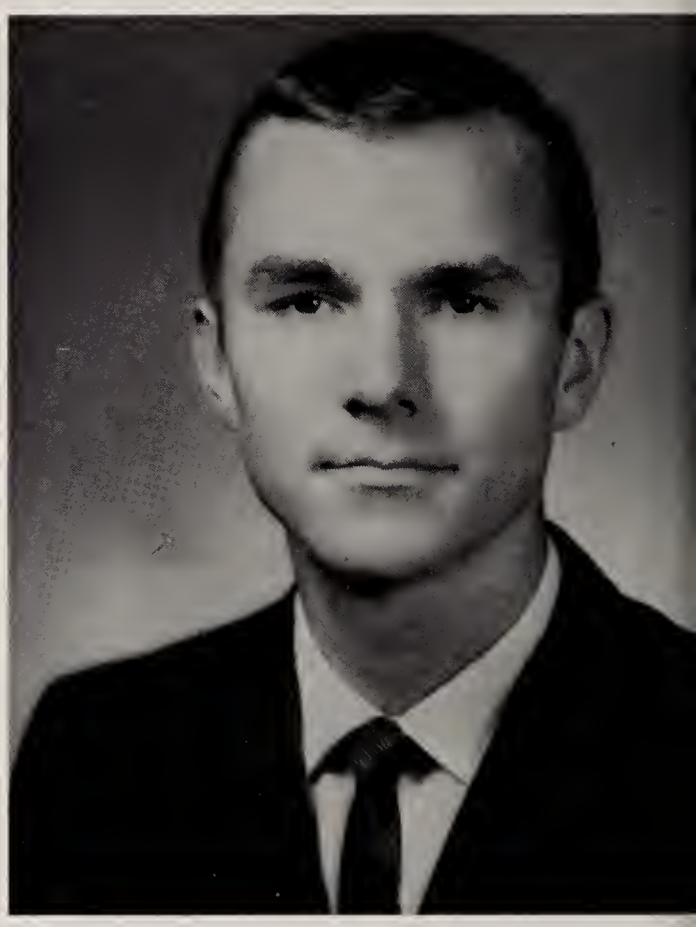

GEORGE KRAUSKOPF

Fuller Place — Franklin

Virtue: Reserved Nature
Usually Found: Lola's
Favorite Saying: "Almost isn't good enough."
Suppressed Desire—To be a scientist

He is considered so bashful and shy, indifferent to girls. My! Oh, my!

George, although he is quiet in school, is altogether different when with a group of friends. George's neatness and good looks are his main virtues, and for these he is well known. If George retains his friendly and polite manner, we know it will make his life successful.

Activities: Camera Club 2, 3, 4; Track 3; Driver Ed. 3.

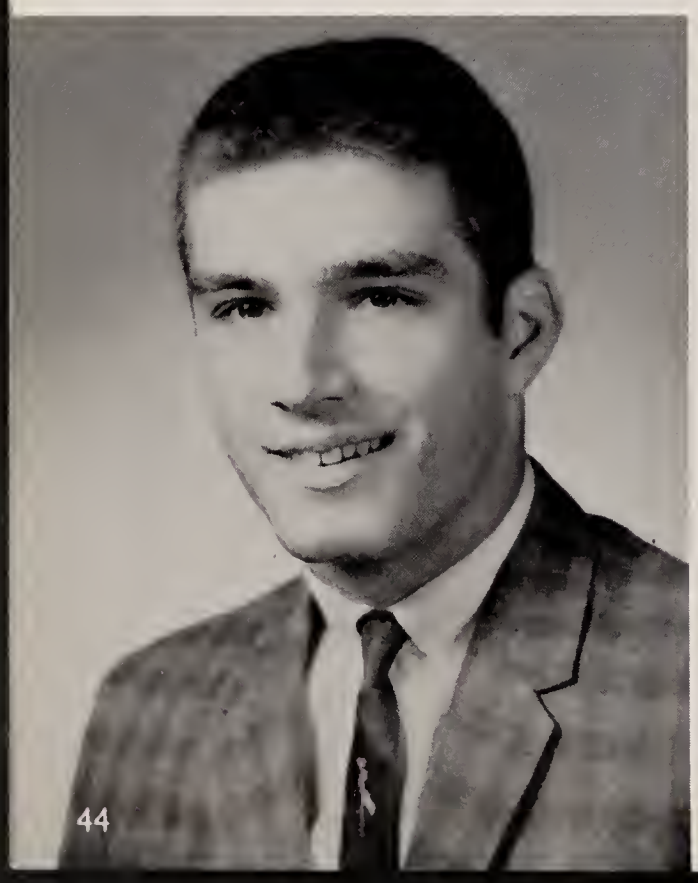

PATRICK F. LAMPASONA

385 Union Street — Franklin

"Pat"

Virtue: Congeniality
Usually Found: J.C.'s
Ambition—To become a draftsman
Pet Peeve: Football Practice

"Deeds, not words, shall speak for me."

If you are looking for a friend, look for Pat. He is one of our friendliest boys. Pat will always be remembered for his work on the F.H.S. gridiron and for his easy-going nature.

Activities: Weightlifting Club 2; Varsity Football 2, 3, 4; Varsity Baseball 3, 4; Junior Varsity Football 1; Junior Varsity Basketball 2; Junior Varsity Baseball 1, 2; Driver Ed. 3.

LINDA LAURETANO

Daniels Street — Franklin

"La"

Virtue—Warm-heartedness
Favorite Saying—"Kill it."
Ambition—To become a registered nurse
Philosophy—Live life to the fullest

"Out of moderation a pure happiness springs."

Always on the go, Linda can usually be found doing her share of work anywhere she is needed. When she is not contributing to school and social activities, Linda will be found seriously involved in her studies. Her kind word will bring her greater rewards.

Activities: Chorus 1; Future Nurses' Club 2, 3, 4; Girls' Basketball 2; Girls' Softball 1, 2; Intramurals 1, 2, 3, 4; Dance Committees 3, 4.

ROBERT F. LOLA

East Central Street — Franklin

"Bob"

Virtue—Good Naturedness
Favorite Memory—Senior Banquet "63"
Ambition—To be a success
Outstanding Characteristic—Unique laugh

"The most useless day of all is that in which we have not laughed."

Bob's amicable nature, friendly smile, and hearty laugh have made him one of our best-liked members. With his scholastic achievement behind him, Bob may look forward to a profitable and rewarding future.

Activities: Marshal 4; Grand March 3, 4; Senior Class Play 4; Driver Ed. 2

PAUL ANTHONY LONGOBARDI

38 Arlington Street — Franklin

"Lungo"

Virtue—Good Naturedness
Favorite Memory—The Junior Prom
Suppressed Desire—To be like my brother
Favorite Companion—My truck

"Life is my college."

This happy-go-lucky senior has brought many a laugh to his classmates. Keeping people gay seems to be his favorite past time. A warm personality and a handsome smile have contributed to the optimistic attitude possessed by Paul.

Activities: Junior Varsity Basketball 1, 2; Grand March 3, 4.

PETER BRUCE LONGOBARDI

38 Arlington Street — Franklin

"Pierre"

Virtue—Sincerity
Favorite Memory—Mrs. Kenney's Latin class
Favorite Saying—"Ignorance is Bliss."
Suppressed Desire—To become a civil engineer

"A quiet mind is richer than a crown."

Peter is known for his studious nature, but he has many other qualities. Among them is his congenial manner which brings him many friends and admirers. Both his qualities and friends will last a lifetime.

Activities: Senior Honor Society 3, 4; Driver Ed. 4.

CYNTHIA ELAINE LUSZCZ

Union Street — Franklin

"Cindy"

Virtue—Vitality
Usually Found—With Cindy and Ilena
Favorite Memory—Junior Homeroom 26
Pat Peeve—Oral talks

"Continued cheerfulness is a sign of wisdom."

As a cheerleader, Cindy has given us all her pep and fun-loving spirit. At home, at a social event, as well as on the athletic field, her versatility has made her one of our most popular seniors.

Activities: Drill Team 1, 2; Cheerleader 3, 4; Chorus 1, 2; Future Nurses' Club 3; Junior Honor Society 1, 2; Senior Honor Society 3; Oskey 1; Softball 2; Basketball 2; Intramurals 1, 2; Dance Committees 2, 3, 4; Yearbook Staff 4; Grand March 3.

JANET MACFARLAND

45 Daniels Street — Franklin

"Jake"

Virtue—Ability to get along with others
Favorite Memory—Nantucket Sound
Favorite Saying—"Okay, Sweets."
Philosophy—If God is for us, who can be against us?

"Willing is she and eager to please."

Janet's quiet manner has been offset by her ability to move to the rhythm of any dance band. Her high spirits and cooperation have helped to make our class social events highly successful. May Janet dance through life as she has throughout high school.

Activities: Commercial Club 4; Oskey 3; Grand March 3, 4; Dance Committees 3; Yearbook Staff 4; Driver Ed. 3.

BEVERLY MacPHERSON

Elm Street — Franklin

"Bev"

Virtue—Patience
Usually Found—Writing to Steve
Philosophy—Everything happens for a reason.
Favorite Companion—Steve

"A quiet, shy, but charming lass,
A nice addition to our class."

Quiet and shy, yet bubbling over with gleam when aroused, Bev can really show her spirit. Her first year at Franklin High has brought her happiness along with many new acquaintances. May luck always accompany Bev.

Activities: Majorettes 1; Girl's Field Hockey 1; Intramurals 1, 2, 3, 4; Dance Committees 1, 2, 3, 4.

RONALD MAHAN

124 King Street — Franklin

"Ronnie"

Virtue—Patience
Usually Found—Watching a sports game on T.V.
Favorite Memory—Freshman Acquaintance Day
Suppressed Desire—To own a blue convertible

"Character is simply a habit long continued."

Ronnie, a representative on the Student Council, is a most sincere classmate. Although he appears quiet, he is very warm-hearted and friendly. Full of determination, Ronnie is bound to go right to the top.

Activities: Junior Honor Society 1, 2; Student Council 4; Varsity Football 4; Varsity Baseball 3, 4; Junior Varsity Football 1, 2, 3; Dance Committees 1, 2, 3, 4; Grand March 3, 4; Driver Ed. 3

SANDRA K. MALINOWICZ

2 Eldon Drive — Franklin

"Sandy"

Virtue—Attractiveness
Suppressed Desire—To live a happy and peaceful life.
Pet Peeve—People who double park
Outstanding Characteristic—Gray Streak

"Friendly and sweet; twice as neat."

The very essence of Sandy's charm lies in her sparkling personality. This, plus her pleasing smile and friendly nature, has made her a well-liked classmate. Our best dressed girl is sure to fit wherever she may go.

Activities: Camera Club 2, 3, 4; Prom Committee 3.

WILLIAM MARCELLI, JR.

835 Lincoln Street — Franklin

"Little Italy"

Virtue—Trim appearance
Usually Found; Fernandes' Super Market
Favorite Saying; "You little snicker"
Suppressed Desire: To be a hair dresser

"Fond of beauty, life and laughter, pleasure first and business after."

Witty and fun-loving, that's Billy, his neatness and manners are outstanding virtues of our best-dressed boy. With these qualities, Billy has a head start on life.

Activities: Varsity Football 2, 3; Track 1, 2, 4; Jr. Football 1; Driver Ed. 3

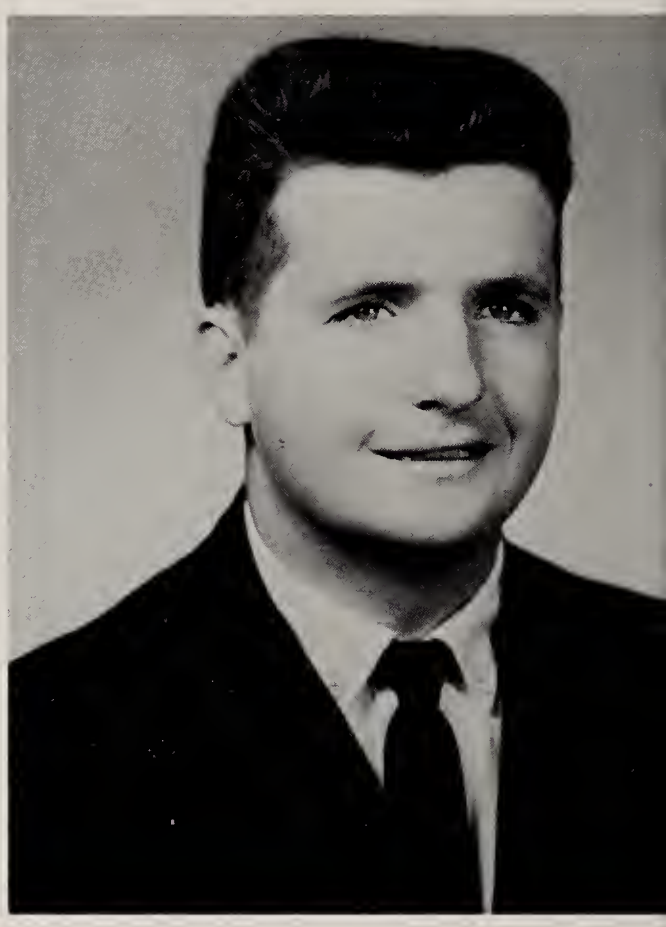

PAUL MASTERSON

1391 Pond Street — Franklin

"Bat"

Virtue: Mechanical Ability
Favorite Memory: Florida
Ambition: To become an electronic engineer
Favorite Companions: Wally and Don

"He was a man who had many friends and many friends had he."

Although he has been with us for only two years, Paul has been a friendly member. With his well-known mechanical ability, he is always a handy helper. Witty and happy-go-lucky, Paul looks forward to bright goals.

Activities: Driver Ed. 3

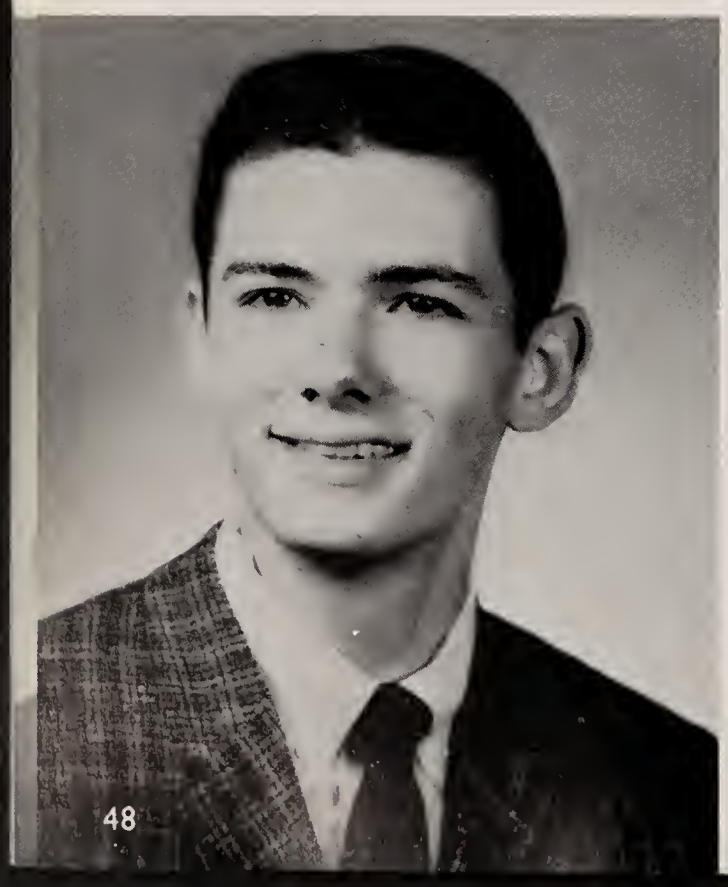

C. PAUL MASTROMATTEO, JR.

48 Oak Street — Franklin

Virtue: Neatness
Usually Found: Uptown
Favorite Memory: Summer vacation in Maine
Suppressed Desire: To own a Sting Ray

"You can never show better than your own natural self."

Paul has a quiet nature and a smooth personality. His approving smile and neat appearance add to his pleasant ways. Such a composure accounts for the sincere friend that Paul is.

Activities: Camera Club 2; Varsity Basketball Manager 3; Driver Ed. 4

PAUL MATEUSZCZYK

610 Oak Street — Franklin

"Matechek"

Virtue—Determination
Usually Found—Daniels Street
Suppressed Desire—To become somebody in life
Pet Peeve—Parties that get over too soon.

"A winning smile, an excellent friend, an earnest worker, fun to the end".

Paul is one of the most enjoyable members of our class. His funloving nature and good-heartedness explain his many acquaintances. His unselfishness and willingness to help in class projects are outstanding.

Activities: Track 3; Golf team 1, 2; Drama Festival 1, 2, 3, 4; Grand March 3, 4; Senior Class Play 4; Driver Ed. 3.

MARY McCARTHY

12 Crescent Street — Franklin

"May"

Virtue—Quiet Mannerism
Suppressed Desire—To live in Washington, D.C.
Favorite Saying—"That's ridiculous."
Favorite Companion—Karol

"I will sit down now, but the time will come when you will hear from me."

Mary, though somewhat shy and quiet, is a sincere friend. Beneath this quiet exterior is a strong and determined character. We know that Mary's steadfastness will put whatever she aims for in her grasp.

Activities: Camera Club 4; Chorus 2, 4; Dance Committees 1, 2, 3, 4;

SANDRA McDONALD

333 Lincoln Street — Franklin

"Sandy"

Virtue—Fun-loving nature
Favorite Memory—Them Parties
Ambition—To be a registered nurse
Philosophy—Live is to live.

"A friendly face, a bundle of mischief, an ocean of smiles."

Sandy is one of the outstanding funsters of our class. A laugh here, a laugh there makes her day and everyone else's a brighter one. Wherever you see a group of happy people, you are sure to see Sandy.

Activities: Future nurses Club 3, 4; Majorettes 1; Girls' Softball 1, 2; Girls' Basketball 2, 3, 4; Intramurals 1, 2, 3, 4; Prom Committee 3; Dance Committee 1, 2, 3, Grand March 3, Senior Class Play.

STEPHEN G. McDONALD

17 Beaver Street — Franklin

"Steve"

Virtue—Line
Usually Found—On the fence
Favorite Memory—Room 29
Pet Peeve—Being called by my last name

"A little time for laughter, please."

One of our varsity heroes, both on the football and baseball teams, Steve has helped to bring recognition in the sports field to our school. His athletic ability and his personality too have won him many friends.

Activities: Weightlifting Club; Varsity Football 1, 2, 3, 4; Varsity Basketball 1, 2; Varsity Baseball 1, 2, 3, 4; Grand March 3, 4.

RICHARD R. McGREGOR

539 Pleasant Street — Franklin

"Whitey"

Virtue—Athletic Ability
Favorite Memory—Mr. Arcudi's class
Favorite Saying—"All right"
Philosophy—All, or nothing at all.

"The rule of his life is to make business a pleasure and pleasure his business."

Whitey, our best athlete, will always be remembered for his determination and outstanding ability on the football field. Witty and carefree, his unassuming nature has made him an admired and popular member of our class. Whitey is sure to shine on any future team.

Activities: Varsity Football 2, 3, 4; Varsity Basketball 3; Varsity Baseball 4; Grand March 3, 4; Driver Ed. 1.

DONNA McWILLIAMS

242 Pleasant Street — Franklin

Virtue—Helpfulness
Ambition—To learn to parachute jump
Suppressed Desire—To tour Europe
Pet Peeve—Sandy

"The door to success is marked 'push!'"

Sincere and constantly optimistic, Donna has brought cheer to our high school days. Active in Future Teachers' and Camera Club groups, we know she will succeed in all she attempts.

Activities: Drill Team 1; Camera Club 2, 3, 4; Future Teachers' Club 3, 4; Intramurals 3; Driver Ed. 3.

GARY MERCER

33 Crescent Street — Franklin

"Merc"

Virtue—Determination
Vice—Temper
Ambition—To get through college
Suppressed Desire—To be a professional basketball player.

"Be there a will, and wisdom finds a way."

With his goals aimed high, we find Gary the leading scorer in the Hockomock League. His exceptional ability on the court has brought recognition to F.H.S. With such a start, Gary is sure to score highly in life.

Activities: Varsity Basketball 1, 2, 3, 4; Varsity Baseball 1, 2, 3, 4; Jr. Varsity Football 1; Grand March 1, 2, 3; Driver Ed. 3.

JEAN MINGELS

Mechanic Place — Franklin

"Jeannie"

Virtue—Individuality
Favorite Memory—'61-'63
Favorite Companion—The Invader—P. G.
Outstanding Characteristic—My sneeze

"Tall, sleek, and very neat."

Wherever you see people enjoying life, Jeannie is sure to be in the midst of them. She always tries to see that those near her are satisfield. Jeannie is surely an individual with a personality all her own, and this is one of her pleasing assets.

Activities: Drill Team 1; Future Teachers' Club 3, 4; Intramurals 2, 3, 4.

ALLAN R. MOORE, JR.

67 Alpine Place — Franklin

"Buddy"

Virtue—Ambitious Manner
Usually Found—Working and studying
Ambition—To please a few
Suppressed Desire—To get an M.A. in anything

"He hath a heart as sound as a bell."

Buddy, one of the most industrious members of our class, has shown his ability in the classroom and on the gridiron. His determination to succeed has won him the respect of his classmates and will help him throughout life.

Activities: Weightlifting Club 3; Varsity Football 2, 3, 4; Track 2; Junior Varsity Football 1; Driver Ed. 2.

PATRICIA ANN MOUREY

25 Pearl Street — Franklin

"Patty"

Virtue—Light heartedness
Favorite Memory—A certain Italian
Ambition—To be a teacher
Philosophy—Learn as if you would live forever; live today as if you were to die tomorrow

"When there's fun she's always in it,
Never still for half a minute."

Patty is one girl who is a hard-working, conscientious senior always striving for high marks. She loves social activities and opportune moments. With her many gifts, she is sure to enlighten our world.

Activities: Drill Team 1, 2; Curtain and Cue Club 3; Future Teachers' Club 2, 3, 4; Junior Honor Society 1, 2; Senior Honor Society 3, 4; Oskey 3, 4; Dance Committees 1, 2, 3, 4; Grand March 3; Yearbook Staff 4; Driver Ed. 3.

LYNDA JEANNE MUCCIARONE

260 Pond Street — Franklin

"Mooch"

Virtue—Non-conformity
Favorite Memory—September 22, 1962
Ambition—To become a medical secretary
Pet Peeve—Dumb blondes

"Good nature is the richest quality of a personality."

With Lynda's personality and love of a good time, she can usually be found having fun with some of her many friends. Lynda's natural friendliness is sure to help her to success in the world.

Activities: Drill Team 1, 2; Camera Club 4; Future Teachers' Club 2, 3, 4; Oskey 4; Intramurals 1, 2, 3, 4; Dance Committees 1, 2, 3, 4; Grand March 3, 4; Yearbook Staff 4; Driver Ed. 3.

SHARON JOYCE NEAL

50 Russell Street — Franklin

"Sharrie"

Virtue—Individuality
Vice—Gullibility
Favorite Memory—Last summer
Favorite Saying—C'est la vie!"

"Friendly, industrious, she is scientifically inclined."

Quiet in a chatty sort of way, Sharon joined our class in the junior year. Since then, she has won the friendship and respect of many. We are sure that this will continue everywhere she may go.

Activities: Chorus 1, 2; Future Teachers' Club 2, 3, 4; Senior Honor Society 3, 4; Eastern Maine Music Festival 1, 2; Latin Banquet 1, 2; Girls' Athletic Association 1, 2; Student Librarian 2; Driver Ed. 2.

NANCY MARGARET O'BRIEN

23 Garfield Street — Franklin

"Nance"

Virtue—Warmheartedness
Favorite Memory—Summer in Lyndonville, Vermont
Suppressed Desire—To visit Ireland
Favorite Companion—Karen W.

"Speech is silver; silence is golden."

Nancy is a girl with a varied personality. She is at times both serious and silly and always a lot of fun. Her sincere concern for others and her helpful suggestions have contributed to her happy high school life.

Activities: Camera Club 3; Drill Team 1; Chorus 1; Driver Ed. 3.

HELEN M. O'CONNELL

737 Pond Street — Franklin

"Pudgy"

Virtue—Poise
Usually Found—In the midst of confusion
Ambition—To find my place in life
Philosophy—Always look for the best in people, for your worst enemy may be your best friend.

"Quiet and neat; pleasant to meet."

Sweet little Irish colleen with poise and charm, that's Helen. Her abundant artistic talent has been a great asset to our class in many of our projects, and this talent will surely help Helen to a successful career.

Activities: Drill Team 1, 2; Chorus 1; Future Teachers' Club 2, 3, 4; Girls' Field Hockey 2; Intramurals 2; Dance Committees 2, 3, 4; Yearbook Staff 4; Driver Ed. 1, 2.

JANICE OGILVIE

18 Anthony Road — Franklin

"Jan"

Virtue—Pleasantness
Favorite Memory—Freshman year at F.H.S.
Favorite Saying—"I could care."
Philosophy—You must give to get.

"Curiosity is a virtue."

Janice is a sincere and happy-go-lucky classmate. With a smile for everyone she enjoys making new friends. Her personality and kindness make her presence enjoyed.

Activities: Chorus 1, 2, 3; Drill Team 1, 2; Oskey 1, 2, 3; Dance Committee 1; Intramurals 1; Driver Ed. 3; Camera Club 3; Commercial Club 4

LINDA F. ORLANDO

547 Pleasant Street — Franklin

Virtue—Lively nature
Usually Found—In a '61 blue and white Ford
Ambition—to go on to school
Suppressed Desire—To be happy whatever I do

"Music washes away from the soul the dust of everyday"

Linda's sparkling voice has entertained many an Oskey audience. This talent and her trim appearance and gay personality have given an added something to our class. These same qualities will give and add something to Linda's future.

Activities: Majorettes 1, 2; Chorus 1, 2, 3; Future Nurses Club 3; Oskey 1, 2, 3, 4; Intramurals 1, 2, 3; Dance Committees 3, 4; Grand March 3; Driver Ed. 3.

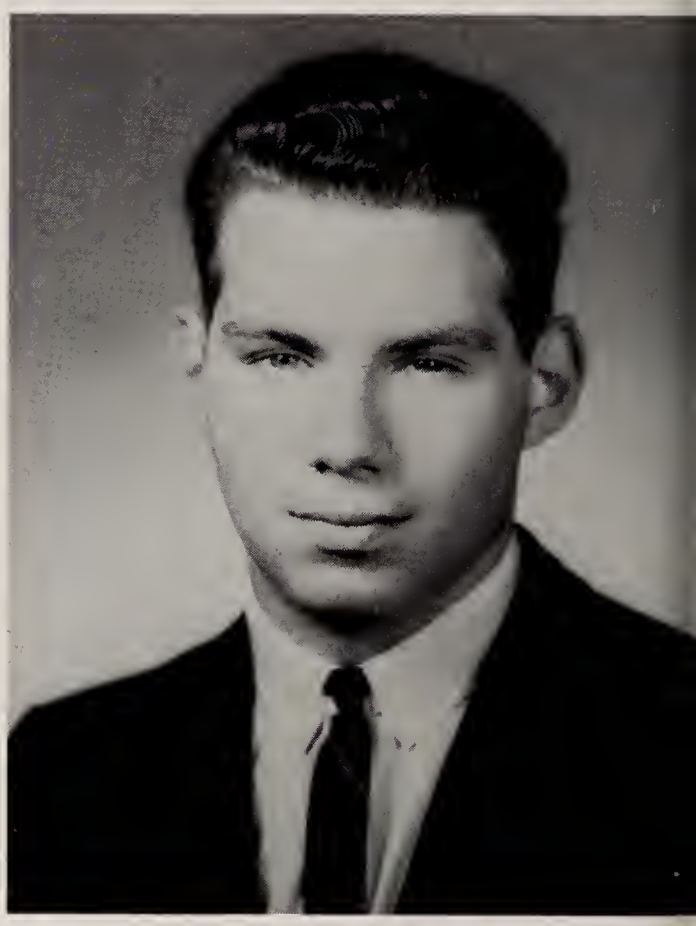

PAUL PALLADINI

323 West Central Street — Franklin

Virtue—Ability to get along with others
Usually Found—Around Town
Favorite Companion—My car
Pet Peeve—Working on Saturday nights

"Humorous and mellow, a most friendly fellow."

Paul is one of our most pleasant boys. Never serious but always looking for fun, he is usually found grinning and enjoying the company of other classmates. His calm manner makes one feel at ease.

Activities: Track 1; Driver Ed. 2.

STEVEN M. PAPP

3 Royal Court — Franklin

"Steve"

Virtue—Veracity
Favorite Memory—Chemistry Lab
Philosophy—Take it easy
Pet Peeve—Homework

"Every sound shall end in silence, but the silence never dies."

Although Steve is a reserved member of our class, his friends find him an interesting person. His witty remarks bring laughs from most of us. A devoted student, he will be rewarded for his steadfastness.

Activities: Driver Ed. 3.

JOANNE M. PASQUANTONIO

112 Cottage Street — Franklin

Virtue—Good Humor
Favorite Memory—Seventeenth summer
Ambition—To teach young children
Pet Peeve—The END of the line

"Good natured and full of fun."

A witty and petite miss is Joanne. Her friendliness and good naturedness have won her a score of friends to whom she has shown her sincerity. With her interest in people, we are sure Joanne will find happiness.

Activities: Chorus 1, 2; Future Teachers Club 4; Oskey 1; Girls' Softball 1, 2; Girls' Basketball 2; Intramurals 1, 2, 3; Grand March 3; Dance Committee 1, 2, 3, 4; Yearbook Staff; Senior Class Play.

EDWARD R. PELLEGRI, JR.

110 Alpine Place — Franklin

"Ed"

Virtue—Tolerance
Usually Found—At the Country Club
Suppressed Desire—To play four quarters of a basketball game
Philosophy—Help somebody besides yourself.

"Tall of stature; calm of mind."

Ed appears tall and quiet, but his many friends know of his satirical humor. Ed plays basketball with determination, and we are sure this same determination will help him win throughout life.

Activities: Jr. Honor Society 1, 2; Sr. Honor Society 3; Varsity Basketball 3, 4; Jr. Varsity Basketball 1, 2; Jr. Varsity Baseball 1, 2; Grand March 3; Driver Ed. 3.

LINDA LOUISE PELLEGRI

36 Ruggles Street — Franklin

"Lindy Lou"

Virtue—Lightheartedness
Favorite Memory—Many complications with Gary and Les.
Suppressed Desire—To have a candle light wedding
Favorite Companion—Charlotte

Friendly, likeable, never a care,
One *like her is very* rare.

A helping hand accompanied by a smile is Linda's menu for friendship. She can be found in a group of laughing, chattering senior girls. Her friendliness is sure to be always a great help to her.

Activities: Grand March 3, 4; Dance Committee 1, 2, 3, 4; Drill Team 1, 2; Chorus 1, 2, 4; Future Teachers Club 3, 4; Intramurals 1, 2, 3, 4.

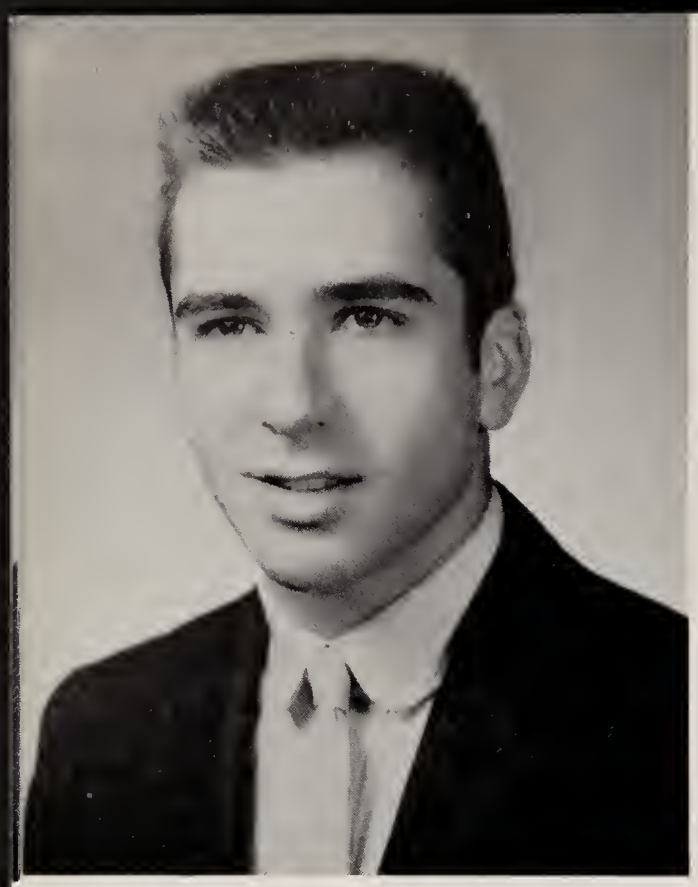

JOHN PISANI

422 Maple Street — Franklin

Virtue—Likeable Nature
Usually Found—Away from home
Favorite Saying—"You know that!"
Pet Peeve—Cars that don't start

"A man is always better than a book."

Everyone's friend is John. Always in on good fun, John can be found helping his many friends. His eagerness and alertness will carry him far after graduation.

Activities: Band 1, 2; Driver Ed. 2.

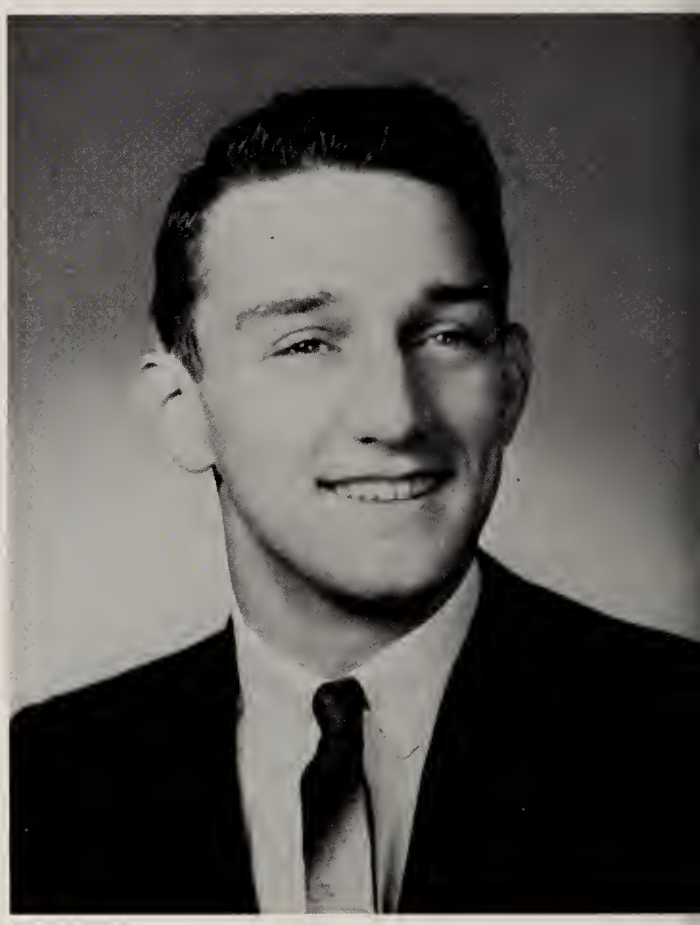

WILLIAM A. PISANI

6 Sugarbeet Road — Franklin

"Billy"

Virtue—Businesslike Manner
Usually Found—Tending Fathers' store
Ambition—to be a state trooper
Favorite Companion—The typewriter

"Thy wit is bitter sweetening; it is a most sharp sauce."

Billy is the boy with a million and one jokes. Witty and cheerful, he always kepes us laughing. With these qualities, success is bound to be Billy's future.

Activities: Commercial Club 4; Grand March 3; Driver Ed. 3.

BARBARA ANN PISINI

80 Lewis Street — Franklin

"Barb"

Virtue—Contentment
Usually Found—With the Rangerettes
Suppressed Desire—To travel
Favorite Companion—Kathy R.

"A gay spirit is the source of all that is good."

Barbara, an energetic booster of the Rangerette Drill Team is a girl with a broad smile and easy nature. With a love of travel, Barbara's breezing along in her little black car is no wonder to us.

Activities: Drill Team 1, 2; Chorus 1, 2, 4; Future Teachers' Club 2, 3; Oskey 1, 3, 4; Grand March 3; Driver Ed. 3.

ALEXANDER PIZZI

111 Washington Street — Franklin

"Alex"

Virtue—Easy-going manner
Usually Found—In a white Chevy
Suppressed Desire—To belong to the U. S. Senate
Ambition—To become a Lawyer

"A smile is a trademark of a happy soul."

An ever-present smile and a likeable personality identify Alex. This co-operative senior speaks only the kindest words to those that he encounters. Best of luck in your ambitions, Alex.

Activities: Junior Varsity Football 1; Intramurals 2, 3; Grand March 3, Driver Ed. 3.

WANDA POLA POREMSKI

19 Marvin Avenue — Franklin

Virtue—Gentleness
Usually Found—In a little blue Comet
Favorite Memory—September 19, 1964
Pet Peeve—Secrets

"Live life while ye may."

An attractive blonde with a serene nature is that which one may find Wanda to be. A friend to many, Wanda possesses an expected smile and unpretending attitude. Her participation in extracurricular activities has proven beneficial.

Activities: Drill team 2; Chorus 1, 2, 3; Future Teachers Club 3, 4, Intramurals 1, 2, 3, 4; Grand March 3, 4; Dance Committees 1, 2, 3, 4; Driver Education 3, 4.

LORRAINE HELEN PROULX

527 King Street — Franklin

Virtue—Artistic Ability
Vice—Critical attitude
Usually Found—In an F85
Philosophy—If you want something done—do it yourself.

"A merry heart and joyful manner."

Lorraine is a girl who considers life a happy game. Her artistic ability has helped our class in many ways. Her past looks on innumerable friendships and her future looks forward to more of the same.

Activities: Drill team 1, 2; Junior Honor Society 1, 2; Senior Honor Society 3, 4; Girls' Basketball 2, 3, 4; Intramurals 2, Grand March 3; Dance Committees 2, 3, 4; Driver Ed. 3.

MARJORIE PRUE

65 Oak Street — Franklin

Virtue—Determination
Usually Found—In an argument
Favorite Companions—Jeanne and Rut'n
Outstanding Characteristic—Frowning

"The secret of success is constancy to purpose."

A good amount of ability and a balance of hard work sum up to four successful years of scholastic achievement for Margie. With her sense of responsibility and determination, a successful future is assured.

Activities: Majorettes 1, 2; Camera Club 3, 4; Chorus 1; Future Teachers' Club 2, 3, 4; Junior Honor Society 1, 2; Senior Honor Society 3, 4; Intramurals 1, 2, 3, 4; Driver Ed. 3 Yearbook Staff 4.

LINDA ANN RABAIOLI

124 King Street — Franklin

"Rab"

Virtue—Determination
Usually Found—In a '59 Plymouth
Favorite Memory—Class of '62
Philosophy—Live and let live.

"Life, if used well, is long enough"

Linda, our hard-working co-editor can be counted on to do a job and to do it well. Her pleasing personality and dependability have won her a score of friends and admiration. Linda is sure to achieve anything which she sets out to accomplish as she has in the past.

Activities: Drill Team 1, 2; Chorus 1, 2, 4; Future Teachers' Club 2, 3, 4; Senior Honor Society 4; Marshal 2, 3, 4; Oskey 1, 2, 3, 4; Student Council 2, 3, 4; Intramurals 1; Dance Committees 1, 2, 3, 4; Grand March 3, 4; Senior Class Play 4; Spanish Club 4; Co-Editor 4; Driver Ed. 3.

DOMENIC RANIERI

142 Cottage Street — Franklin

"Tweedie"

Virtue—Dedication
Usually Found—Eileen's house
Favorite Memory—Card games in my garage.
Suppressed Desire—To make a bundle

"In action faithful; in honor clean."

Dom is renowned for his enlightning conversations, wonderful sense of humor, and outstanding generosity. With his business experience, little will be needed to reach his goals.

Activities: Dance Committees 3, 4; Grand March 4.

PETER ANTHONY REALINI

193 Beaver Street — Franklin

"Pete"

Virtue—Kind word
Usually Found—Uptown
Ambition—To own a fifty-foot yacht
Suppressed Desire—To go to Hawaii

"Wit makes its own welcome, and levels distinction."

To us, Peter is a boy with a sparkling sense of humor and an agreeable smile. He is known to be a regular visitor of a local barber shop, talking about the news of the town.

Activities: Intramurals 2.

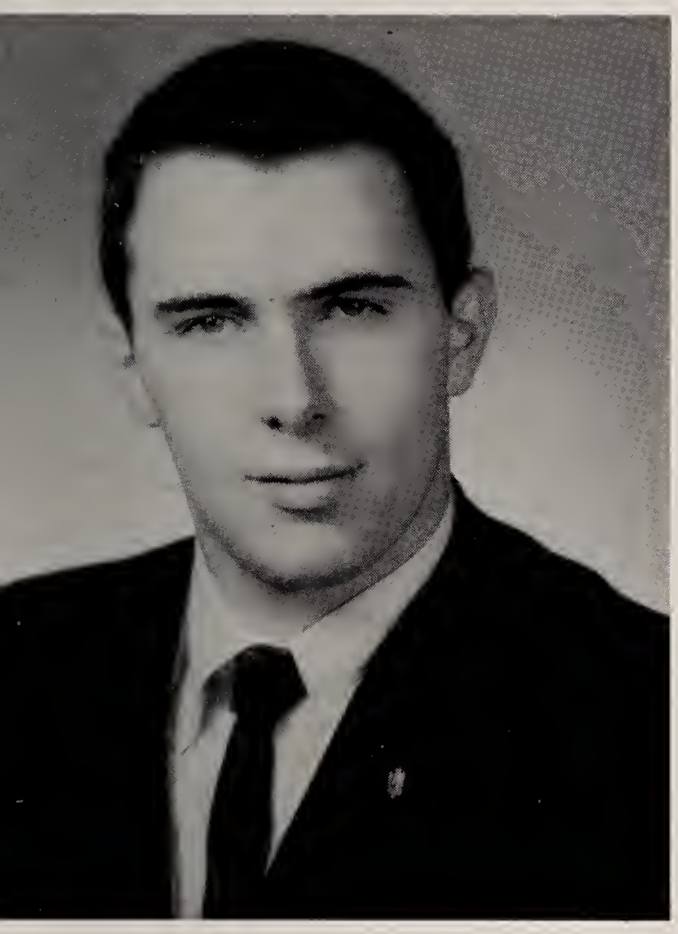

WARREN A. REVELL

9 Lincoln Street — Franklin

"Tootie"

Virtue—Dependability
Usually Found—Almost anywhere
Favorite Memory—Parties
Favorite Companion—Everybody

"The things in life I like the best are lots of eats and lots of rest."

Warren is someone in the class that everyone may call a friend. If there is ever anything that he can do to help, he is always present and willing to contribute. Without a person like Warren, we would be missing a great deal.

Activities: Future Teachers' Club 3; Varsity Football Manager 2, 3, 4; Varsity Basketball Manager 2; Grand March 3; Dance Committee 3, 4; Driver Education 3.

CYNTHIA RICHARDS

5 Sahlin Circle — Franklin

"Cindy" "Tiger"

Virtue—Athletic Ability
Usually Found—In the gym
Favorite Saying—What a panic!
Favorite Companion—Joannie

"Not too serious, not too gay; a good friend in every way."

Cindy, one of the best athletes of our class, displays her great sportsmanship in anything she does. On a field or off, it's reassuring to know that she is on your team.

Activities: Drill Team 1; Camera Club 2; Girls' Softball 3, 4; Girls' Field Hockey 4; Girls' Basketball 2, 3, 4; Intramurals 2, 3, 4; Projection Club 2; Driver Ed. 4.

KATHLEEN RIDGE

234 Conlyn Avenue — Franklin

"Kathy"

Virtue—Thoughtfulness
Favorite Memory—Freshman year
Ambition—To become a legal secretary
Pet Peeve—Beatles

Kathy is a member of the business group and tickles the typewriter with the best of them. Her conscientious and courteous manner will help her in her chosen profession.

Activities: Chorus 1, 2, 3, 4; Driver Ed. 3.

JOSEPH RILEY

882 Pond Street — Franklin

"Leo"

Virtue—Wit
Favorite Saying—"What a hot ticket!"
Ambition—To be a millionaire
Pet Peeve—"Mad Magazine"

"Haste makes waste; therefore, I never hasten."

Joe, one of the most likable fellows in school, can usually be found joking or teasing. His varied interests make him an interesting person to know, and his unexpected remarks always inspire laughter.

Activities: Camera Club 2; Track 1; Cross Country 4; Driver Ed. 4.

JOHN H. RIZOLI, JR.

143 Hillside Road — Franklin

"Jack"

Virtue—Willing nature
Usually Found—Away from home
Ambition—To become a teacher
Pet Peeve—Homework

"Never mind about tomorrow; it's always today."

When you need help for a social function, call on Jack, one of our most willing and tireless workers. As a participant in dramatics, the Camera Club, and the Future Teachers, Jack has enjoyed a well-rounded high school career.

Activities: Camera Club 3, 4; Future Teachers Club 2, 3, 4; Dance Committee 1, 2, 3, 4; Drama Festival 1, 3; Senior Class Play; Driver Ed. 3 ·

DONNA MARIE ROGERS

6 Cottage Court — Franklin

"Giggles"

Virtue: Sweet disposition
Suppressed Desire: To make a certain someone happy
Favorite Companion: Johnny
Pet Peeve: Balloons

"The end proveth everything."

Donna, a friendly and willing classmate, has gained recognition in the field of home economics. An excellent seamstress, she is sure to realize achievement in her enjoyable and rewarding work.

Activities: Drill Team, 1, 2, 3, 4; Chorus, 1, 2, 3, 4; Oskey, 1, 2, 3, 4

PATRICIA ROOT

Washington Street — Franklin

"Pat"

Virtue: Calm Nature
Favorite Memory: Chem Lab
Favorite Saying: "Don't worry about it."
Philosophy: Get the most out of life.

"What wisdom can you find that is greater than kindness?"

Pat's quick smile coupled with her wit and humor has helped her make many friends. Full of fun, but also possessing a serious side, Pat has many good qualities which will greatly contribute to her future.

Activities: Camera Club, 3, 4; Future Teachers' Club, 2, 3, 4; Intramurals, 2; Dance Committees, 3; Grand March, 3; Driver Ed. 3.

PARKER RUSSELL

5 Crescent Street — Franklin

"Russ"

Virtue: Bouncy Nature
Ambition: To be a state trooper
Suppressed Desire: To get an A in Chemistry
Philosophy: Of what shall a man be proud if he is not proud of his friends?

"Men are not measured by inches."

An active, avid artist, Russ has shown his talent for the past four years in a most beneficial way where our class is concerned. Not afraid to speak his mind, neither is he fearful of having a good time.

Activities: Golf Team 1, 3, 4; Junior Varsity Football Manager 1; Grand March 3, 4; Driver Ed. 3.

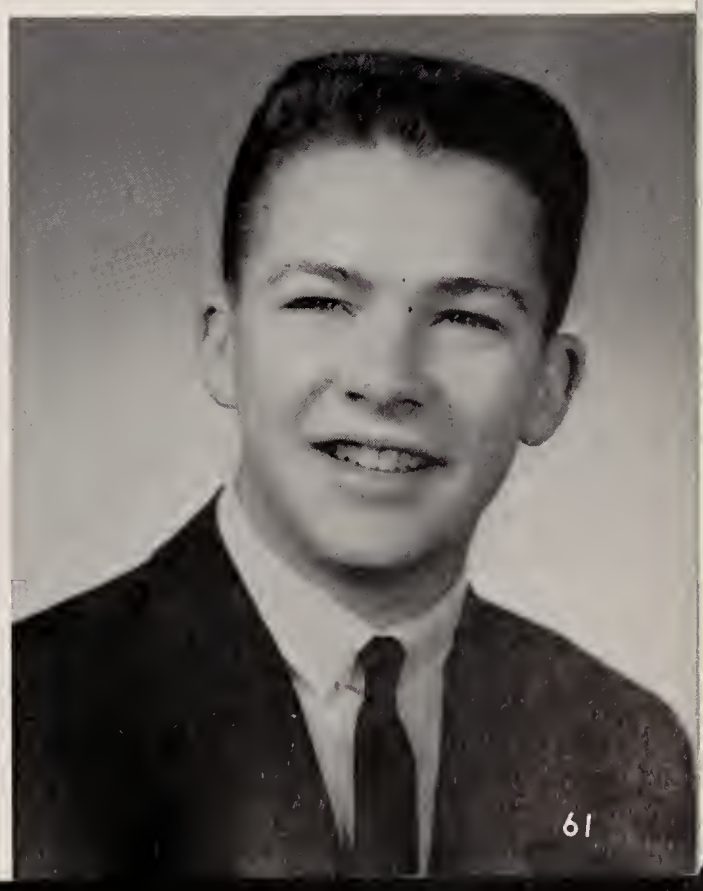

JANET C. RUTAN

19 Betten Court — Franklin

"Rut'n"

Virtue—Optimism
Usually Found—At W. P.'s house
Ambition—To weigh 110
Pet Peeve—Waiting for a certain itch

"Why should I worry and make myself mad."

A speedy typist who can take shorthand as quick as lightning—that is Janet. Calm, cool, and collected, she is sure to make office work a delight.

Activities: Yearbook Staff 4; Drill Team 1, 2; Commercial Club 4; Grand March 3, 4; Intramurals 1, 2; Dance Committee 2, 3; Driver Education 3.

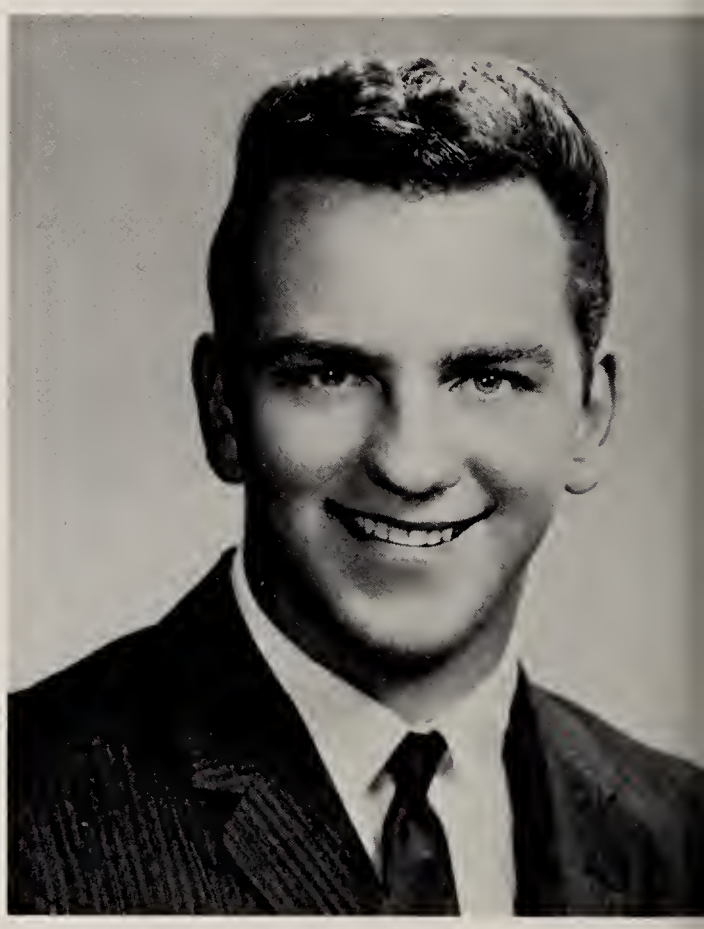

TERRILL DAVID SANBORN

170 Grove Street — Franklin

"Terry"

Virtue—Mechanical Ability
Usually Found—Under a hood
Favorite Saying—"Ask me if I care?"
Pet Peeve—Freshman

Terry's smile and easy-going manner go everywhere and anywhere. Devoted to driving and fixing cars and to having a good time, Terry certainly has made and will make the most of what life offers.

Activities: Grand March 3, 4.

ILENA SCANLON

200 School Street — Franklin

Virtue—Independent Ways
Vice—Moodiness
Ambition—To be a nurse
Favorite Companions—Cindy and Cindy

"My idea of an agreeable person is one who agrees with me."

Ilena is one of Franklin High's most pleasing girls, full of vim and vigor. When she puts her energy to work, she comes out on top. When Ilena gets into mischief, she usually gets herself out with a quick word.

Activities: Drill Team 1; Camera Club 3, 4; Chorus 1, 2; Future Teachers' Club 2, 3, 4; Junior Honor Society 1, 2; Intramurals 2; Dance Committees 2, 3, 4; Driver Ed. 3

CHERYL LORRAINE SCIBETTA

36 Pyne Circle — Franklin

"Sherry"

Virtue—Gracefulness
Usually Found—Flirting
Ambition—To become an airline stewardess
Favorite Companion—Kathy

"A quiet conscience makes one so serene."

Cheryl's poise, grace, and smile have been pleasing assets to our class. Friendliness and a good sense of humor should lead to a shining career as an airline stewardess.

Activities: Chorus 3, 4; Commercial Club 4; Oskey 3, 4; Grand March 3, 4; Driver Ed. 3.

ANNE THORNDIKE SEWELL

43 Highland Street — Franklin

"Andy"

Virtue—Femininity
Suppressed Desire—To live like my sister
Philosophy—It matters not how long you live, but how well.
Outstanding Characteristic—Freckles

"It's nice to be natural when you're naturally nice."

Sweet, gentle, feminine are only a few adjectives that can describe Andy. Her ability to make friends and to get along with people will insure her a long and happy life.

Activities: Drill Team 1; Chorus 1, 2, 3; Oskey 1, 3, 4; Driver Ed. 4.

STEVEN L. SHANGRAW

391 East Central Street — Franklin

"Steve"

Virtue—Thoughtfulness
Favorite Memory—Moonlight on Lake Pearl
Philosophy—Plan for tomorrow but live for today.
Pet Peeve—Inconsideration

"Hear and see, and be still."

Steve is a classmate who can be trusted to be serious during those tense moments experienced in high school. A boy with a mild disposition, a worker with an objective, Steve is sure to take advantage of all opportunities.

Activities: Future Teachers Club 3, 4; Driver Ed. 3.

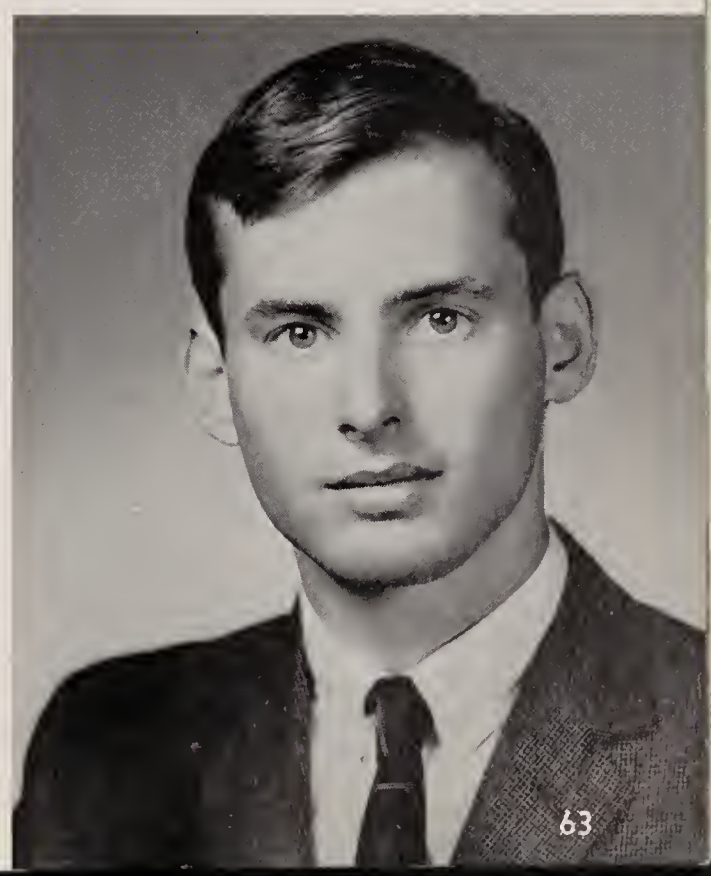

EVELYN SHAW

Hillside Road — Franklin

"Evey"

Virtue—Pep
Usually Found—At Dan's house
Favorite Memory—Lakeview
Suppressed Desire—To become a "Mrs."

"A light heart lives long."

This petite little girl is just bubbling over with pep, vim, and vigor. Her admired diamond shines out in the drill team and chorus, two of her favorite activities.

Activities: Oskey 1, 2, 3; Drill Team 1, 2, 3, 4; Chorus 1, 2, 3; Driver Education 4

JANET SHEA

1295 Pond Street — Franklin

"Jan"

Virtue—Happy nature
Pet Peeve—Wasted time
Ambition—To join the Peace Corps
Usually Found—With my horse

"The way to be happy is to make others so."

Janet, one of our shortest girls, makes up for her size with a vibrant and outgoing nature. Her giggle and tacit approval make her a pleasure to know and a joy to work with.

Activities: Chorus 1, 2, 3, 4; Future Nurses' Club 4; Intramurals 2, 3; Driver Ed. 1.

JUDITH SHEA

1295 Pond Street — Franklin

"Judy"

Virtue—Grateful manner
Favorite Memory—October 10, 1962
Ambition—To major in voice
Philosophy—Gifts from God are worth waiting for.

"Music washes away from the soul the dust of every day."

The sweet, ringing voice that has rung out in our auditorium belongs to Judy. A calm, reserved, and friendly disposition has added to her entertainment. Best of luck goes with Judy as she enters the rewarding field of music.

Activities: Drill Team 1, 2; Chorus 1, 2, 3, 4; Oskey 1, 2, 4; Grand March 4; Driver Ed. 1.

JANET JEAN SHELDON

1339 Pond Street — Franklin

Virtue—Cordial Manner
Usually Found—In Medway
Suppressed Desire—To study in Europe
Philosophy—Take Life as it comes.

"Calmly she goes along her way."

Sometimes gay, sometimes serious, but always friendly, Janet has met school life with the same energy. Her determination will assure her much success in the future.

Activities: Chorus 1; Future Teachers' Club 2, 3, 4; Junior Honor Society 1, 2; Girls' Softball 1, 2, 3, 4; Intramurals 2, 3; Dance Committees 1, 2, 3, 4; Grand March 3, 4; Driver Ed. 2.

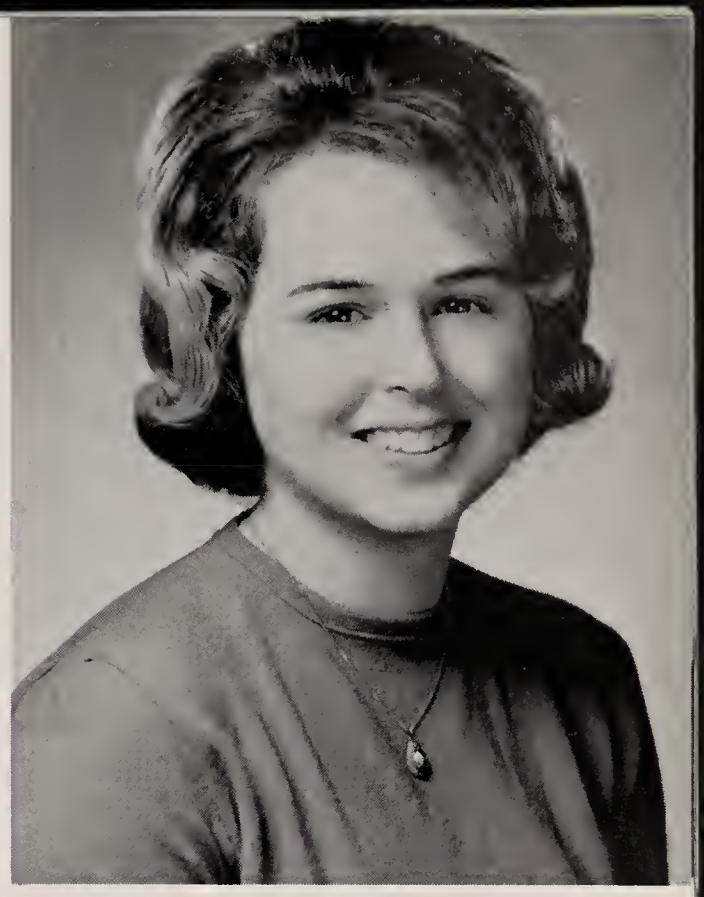

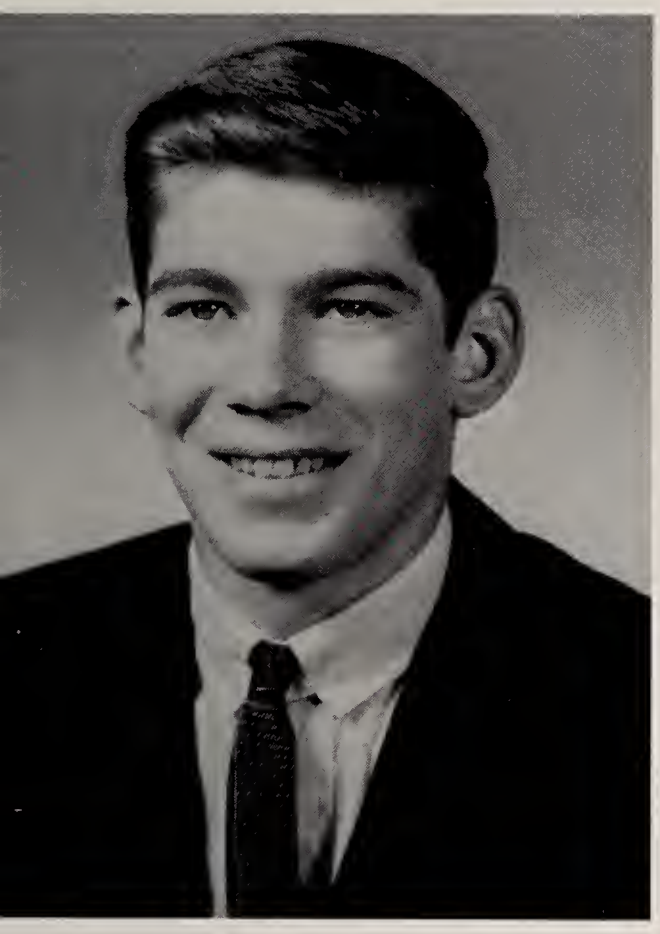

JOHN JEFFREY SIMMONS

11 Betten Court — Franklin

"Jeff"

Virtue—Individuality
Ambition—A career in the Navy
Philosophy—"Non omnis moriar"
Pet Peeve—Poison Ivy

"Logic is logic. That's all I say."

Behind that subtle and calm expression lies an active mind with a variety of interests. Jeff has a unique attitude combined with a dry humor making him the interesting person we know he is.

Activities: Driver Education 2.

DONALD LEE SMITH

165 West Central Street — Franklin

"Donnie"

Virtue—Quiet Manner
Usually Found—With Eleanor
Favorite Companion—David
Pet Peeve—Getting up in the morning

"Silence is expressive."

Don is one of the quiet but ever-present members of our class. His kindness is one of his best-known virtues. As a four-year veteran of the band, Don has contributed to its growing success.

Activities: Band 1, 2, 3, 4; Track 2; Intramurals 2; Driver Ed. 4.

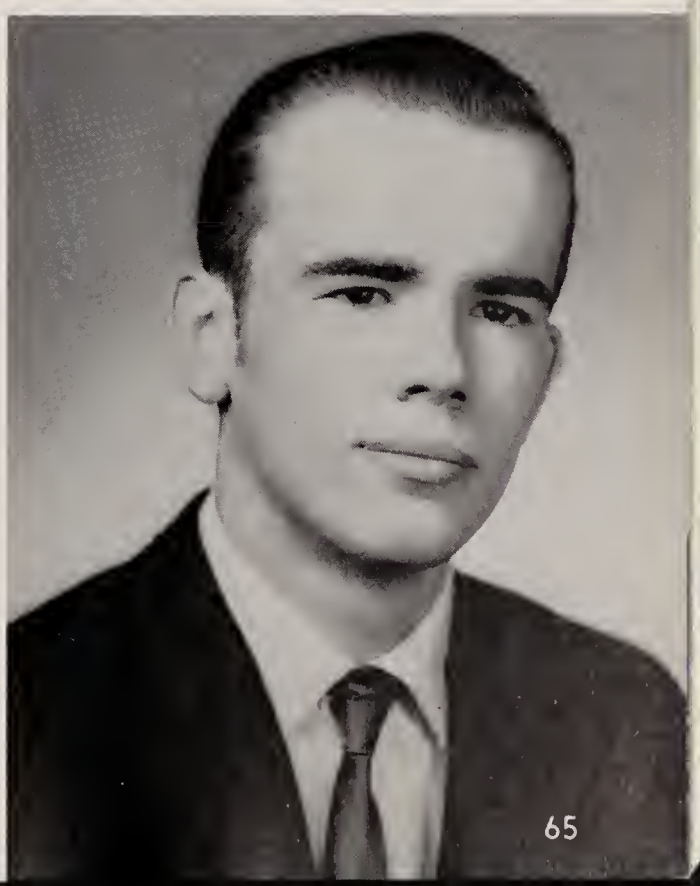

PAUL EDMUND SMITH

83 Alpine Place — Franklin

"Smitty"

Virtue—Stature
Usually Found—In '55 Chevy
Favorite Memory—Sheet Metal Class
Pet Peeve—Walking to school

"Silent waters run deep."

Paul is so quiet that many of us have missed the pleasure of his company. Those that know Paul have respected his opinions which are delivered with self assurance. Good luck to Paul in his future aims.

Activities: Driver Ed. 3.

ROSALIE ANNE SMITH

24 Pinehurst Street — Franklin

"Rosebud"

Virtue—Loquaciousness
Usually Found—At the record shop
Ambition—To be a bookkeeper
Philosophy—Just be yourself

"Happy, gay, it may be either;
She will help you if you need her."

Rosalie, loquacious and merry, enjoys the company of all her classmates. As she is always ready to volunteer, activities find her a helpful member. A vibrant nature combined with a businesslike approach will see her through her future work.

Activities: Drill Team 2; Chorus 2, 3; Commercial Club 4; Future Nurses' Club 3; Future Teachers' Club 2, 3; Intramurals 2; Dance Committees 1, 2, 3, 4; Driver Ed. 3.

JEANNE E. SOCCI

13 Ray Street — Franklin

"Sose"

Virtue—Sociability
Usually Found—With Dennis
Philosophy—Always keep smiling.
Favorite Companions—Mad and Rut'n

"Mildness makes for happiness."

Blonde and blue-eyed is our best-looking girl. Jeanne's pleasant ways and graceful approach add to her comely appearance. Jeanne is sure to enjoy the pleasure and company of the friends she has made for many years to come.

Activities: Drill Team 1, 2; Camera Club 2; Chorus 1; Oskey 3; Intramurals 1, 2; Grand March 3, 4; Dance Committees 2, 3; Driver Ed. 3; Commercial Club 4.

TONI ANNE STEWART

3 Colt Road — Franklin

Virtue—Poise
Favorite Memory—The Proms
Favorite Saying—"I don't care."
Ambition—To become an artist.

"The things that go on in her mind
Are always thoughtful, generous, and kind."

Toni, a new addition to our class, has made many friends. Her love for animals and art is sure to bring her pleasure in life. Her cuteness and "dewy" personality will also add to her success.

Activities: Chorus 1, 2, 3; Future Nurses' Club 3; Girls' Field Hockey 1, 2, 3; Girls' Basketball 1, 2, 3; Intramurals 1, 2, 3; Dance Committee 4; Driver Ed. 2.

LINDA JANE STOBBART

454 East Central Street — Franklin

"Stobbie"

Virtue—Sweet Disposition
Favorite Memory—Miami and Hollywood Beach
Suppressed Desire—To be hysterically happy
Pet Peeve—Working at Newberry's

"Always calm and unruffled
She never loses her temper."

Poise, willingness to lend a helping hand, and cuteness typify Stobbie. One seldom finds a girl with such a natural air of confidence about her, but in all that Linda does this quality is evident.

Activities: Curtain and Cue Club 3; Future Nurses' Club 3; Oskey 1; Grand March 3, 4; Drill Team 1.

DAVID SUTCLIFFE

Maple Street — Franklin

"Sudsy"

Virtue—Wit
Usually Found—With "H"
Favorite Saying—"Ya, Jim."
Suppressed Desire—To own a car that runs

"I smile, I laugh, and, when necessary, I work."

Dave is a newcomer to our class, but one would never know it. He has won the friendship and admiration of all who know him. Kind, friendly and extremely witty, there is no doubt but that Dave will experience a bright life.

Activities: Golf Team 2; Intramurals 2; Chemistry Club 3; History Club 1; Science Club 2.

GLORIA ANN SWAHN

781 Washington Street — Franklin

"Swannee"

Virtue—Gentle Manner
Favorite Memory—June 19 (Lake Pearl)
Philosophy—One's better than none at all.
Favorite Companion—The Gang

"You can never show better than your own natural self."

Gloria's qualities, politeness and friendliness, are the chief points of her unalloyed nature. As both a friend and student, Gloria is thought highly of by all her classmates. She has a fine nature which will prove a benefit to her.

Activities: Drill Team 1, 2, 3, 4; Chorus 1, 2, 3, 4; Oskey 1, 2; Driver Ed. 3.

ANNE TAYLOR

705 Pond Street — Franklin

"Liz"

Virtue—Amiability
Usually Found—In a little gray jeep
Favorite Memory—October 31, 1963
Favorite Companion—Donny

"Variety is the mother of enjoyment."

We never see too much of Anne; but when she is around, her helpfulness is always welcome. She has been a steady participant in the chorus and drill team and has helped to make them both successful activities.

Activities: Drill Team 1, 3, 4; Camera Club 2, 3; Chorus 1, 2, 3, 4; Commercial Club 4; Junior Honor Society 1, 2; Oskey 1, 2, 3, 4; Intramurals 1, 2; Driver Ed. 3.

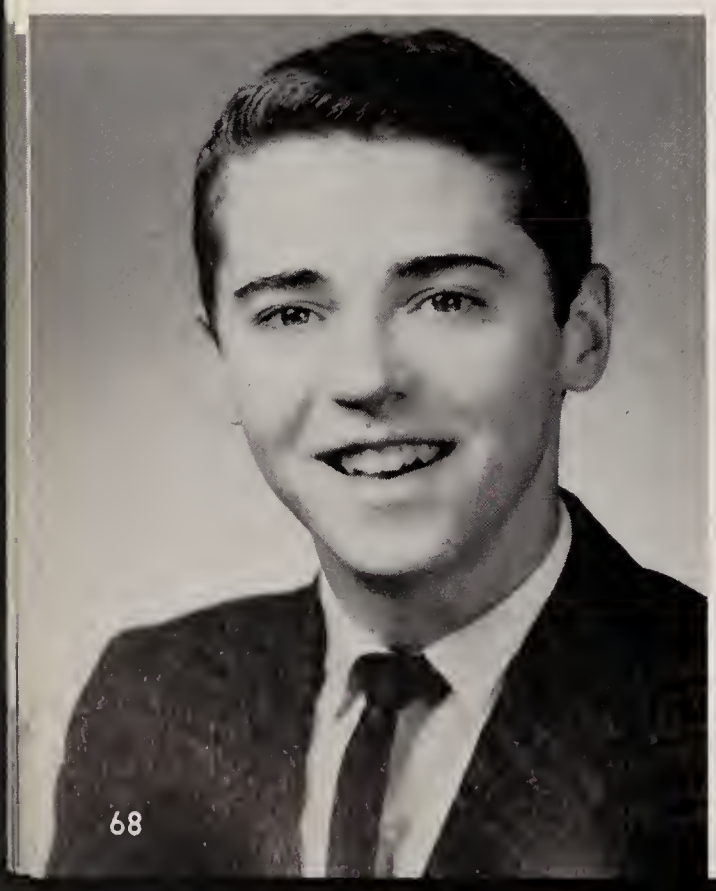

ROBERT E. THAYER, JR.

64 Summer Street — Franklin

"Bob"

Virtue—Sunny Disposition
Usually Found—Fooling around in the band room
Ambition—To teach history
Favorite Companions—J.R. and C.Z.

"A gentleman makes no noise."

Bob's sunny smile is a noticeable feature in the Franklin High Band where he has played for four years. Bob has the disposition to match his smile. Laughing and joking, he is sure to meet with success after high school.

Activities: Band 1, 2, 3, 4; Future Teachers Club 2, 3, 4; Oskey 3, 4; Track 2; Grand March 3; Driver Ed.

WALLACE J. THIBEAU

38 Summer Street — Franklin

"Wally"

Virtue: Wittiness
Usually Found: Not home
Favorite Memory: Florida
Favorite Companions: Paul & Don

"Ever friendly, ever gay, a cheerful heart, that's his way."

Wally is a boy who can be described in just three words—happy-go-lucky. He has always contributed to the pleasurable times at F.H.S. We hope that his happy ways accompany him to future happiness.

Activities: Jr. Varsity Football 1, Jr. Varsity Baseball 1, Driver Ed. 3.

JAMES THORNHILL, JR.

27 Alpine Row — Franklin

"Jimmy"

Virtue—Line
Usually Found—With Sally
Favorite Memory—Freshman year
Ambition—To be an architect

"Muscles of iron—heart of gold."

Witty, happy, and full of fun, that is Jimmy. He is always ready with his witty comments to add laughs to any conversation. We know that Lady Luck will give Jimmy her blessing.

Activities: Grand March 4.

WALTER THORNHILL

Maple Street — Franklin

"Wally"

Virtue—Sociability
Usually Found—With Susan
Favorite Companion—T. F.
Pet Peeve—Football Practice

"I know nothing of tomorrow; my business is to be happy today."

Wally, with his witty sense of humor and teasing manner, can usually be found in the middle of a group having fun. Surely his sense of humor will come in handy in the future.

Activities: Varsity Football 1, 2, 3, 4; Varsity Basketball 3, 4; Varsity Baseball 1, 2, 3, 4; Grand March 3, 4; Driver Ed.

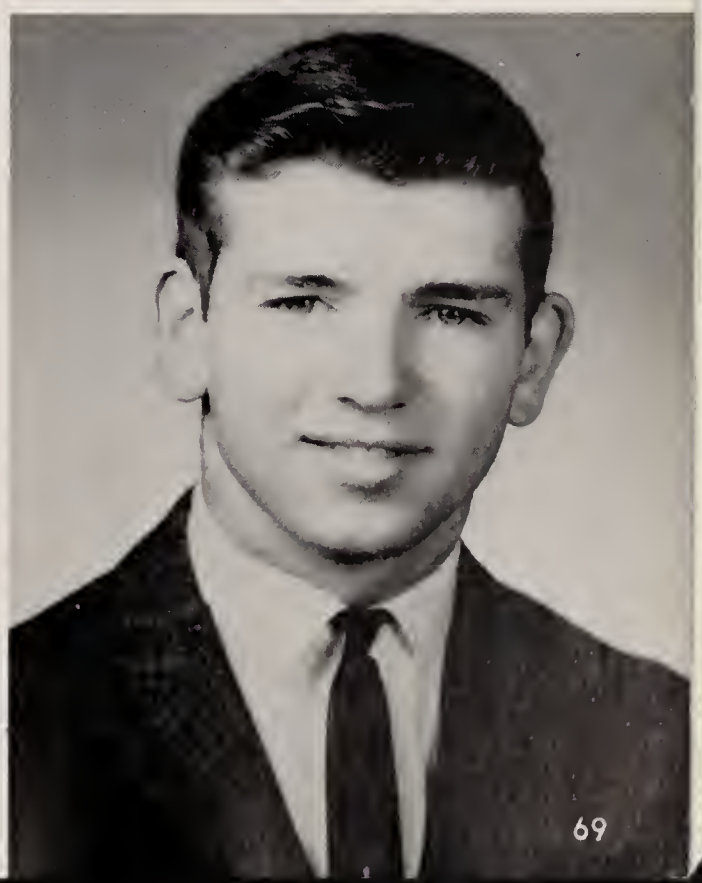

THOMAS THUM SUDEN

490 Lincoln Street — Franklin

"Tom"

Virtue: Pleasantness
Favorite Memory: The World's Fair
Suppressed Desire: To own a Grand Prix
Ambition: To become a stockbroker

"Quiet, but sure."

Tom, another of our newcomers, possesses a cooperative nature and a desire to get things done. Those who know Tom will confirm that he is a reliable friend. We hope his stay at Franklin High has proven rewarding.

Activities: Junior Varsity Basketball 3.

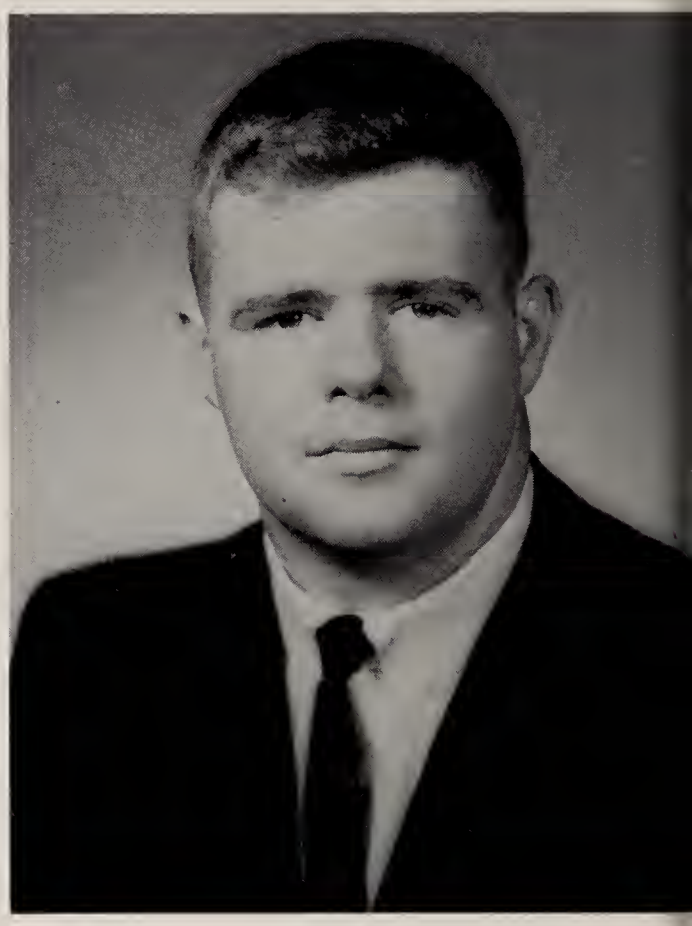

DONALD J. THYNE, JR.

199 Oak Street — Franklin

"Red"

Virtue: Singing Ability
Vice: Temper
Ambition: To become an architect
Suppressed Desire: To go to Florida

"A song is more lasting than the riches of the world."

Don is our red-headed Irishman with the twinkling eyes and flirtatious wink. A fellow who enjoys mischief, he has a serious and dedicated side also. Don has been a vocalist enjoyed by our Oskey audiences.

Activities: Chorus 1, 2, 3; Oskey 2, 3, 4; Weightlifting 2, 3; Junior Varsity basket ball 1, 2; Grand March 3; Dance Committee 3; Driver Ed. 3.

EILEEN FRANCES TIGUE

67 Dean Avenue — Franklin

"Leenie"

Virtue: Bubbling Nature
Favorite Memory: M., H., M., S., K.
Ambition: To be another Florence Nightingale
Favorite Companion: Dommy

"Great is truth, and mighty above all things."

Eileen is the girl who is a friend to all. Sincere and trustworthy, the vice-president of the Future Teachers' Club can be counted on to come through on every job. Her gay laugh has brightened our corridors through the years.

Activities: Drill Team 2; Chorus 1, 3; Curtain and Cue Club 3; Future Nurses' Club 3, 4; Future Teachers 2, 3, 4; Junior Honor Society 2; Oskey 1; Intramurals 2, 3, 4; Grand March 3, 4; Dance Committees 1, 2, 3, 4; Hockomock Forum 3; Driver Ed. 3.

ROBERT J. VOZZELLA

50-A Pleasant Street — Franklin

"Vozzie"

Virtue—Sportsmanship
Favorite Memory—Being Co-captain of the Football Team
Favorite Saying—"Hey, Buddy!"
Favorite Companion—Diane

"A faithful, loyal member who will not be soon forgotten."

Bob served very capably as a co-captain of our successful football team. Through his leadership and sportsmanship, Bob has earned the admiration and respect of many of his classmates. These same qualities will lead to a successful future.

Activities: Weightlifting Club 3; Varsity Football 2, 3, 4; Track 1, 2, 3, 4; Junior Varsity Football 1

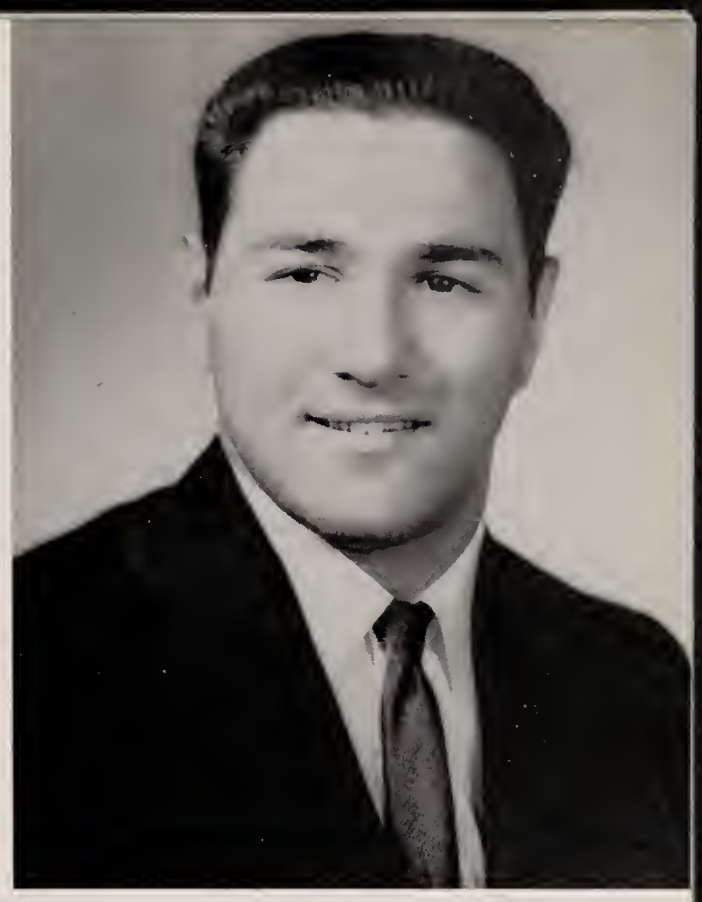

RONALD VOZZELLA

50-A Pleasant Street — Franklin

"Vozzie"

Virtue—Manners
Usually Found—Looking for my brother
Favorite Memory—Being Co-captain of the Football Team
Ambition—To get rich

"Two qualities that surely blend, a good sport and a loyal friend."

Although he may seem quiet, the people who know Ronnie are aware that he is a very friendly person. Ronnie has been one of the key men on this year's football team and we wish him luck in his future plans.

Activities: Weightlifting Club 3; Varsity Football 2, 3, 4; Track 1, 2, 3, 4; Junior Varsity Football 1

JANET MARIE WALSH

Shepard Road — Franklin

"Red"

Virtue—Poise
Favorite Memory—George Washington's Birthday 1964
Ambition—To get through college
Philosophy—Smile, the world is what you make it.

"Intelligence, friendliness, and fun; All wrapped up in one."

Janet, one of our best looking and most sociable girls, came to F.H.S. in our Junior year. During her short stay she has participated in numerous school functions and has augmented school spirit through her activity.

Activities: Journalism 1; Girls' Athletic Assoc. 2; Prom Committee 3; Marshal 4; Future Teachers Club 3, 4; Cheerleader 1; Grand March 3, 4; Driver Ed. 3.

ROSS WAMBOLT

Prospect Street — Franklin

"Howie"

Virtue—Versatility
Usually Found—Not alone
Favorite Saying—You're nice! Right.
Suppressed Desire—To be a well-to-do bachelor.

"Good at work, better at play; willing to talk to the girls all day."

Ross, a classmate with many interests, has shown his versatility in every aspect. We are sure that Ross, our best actor and dancer, with his witty and flirty nature, finds his presence always welcome.

Activities: Band 1, 2, 3, 4; Chorus 3; Curtain and Cue Club 3; Future Teachers' Club 2, 3; Oskey 1, 2, 3, 4; Dance Committees 1, 2, 3, 4; Junior Prom 3; Junior Class Play 3; Senior Class Play 4; Drama Festival 3, 4; Senior Class Play Committee 4; Driver Ed. 2

KAREN ANNE WEBBER

31 West Park Street — Franklin

"Ka"

Virtue—Soft speaking manner
Favorite Memory—December 19, 1964
Suppressed Desire—To go to Ireland
Pet Peeve—Being called "Red"

"Her smile shows friendship"

Karen, the Irish Miss with the sparkling eyes, is one of our calm, cool, and collected senior girls. One can be sure that a conversation with Karen will be friendly and delightful. May her future sparkle as does her diamond.

Activities: Camera Club 3, 4; Commercial Club 4; Chorus 1, 2, 3; Oskey 1, 2; Intramurals 3; Driver Ed. 3, 4

NANCY E. WHITE

286 Partridge Street — Franklin

Virtue—Serenity
Favorite Memory—Mr. Quinlan's history class
Suppressed Desire—To be taller
Favorite Companion—A certain someone

"She smiled and the shadows departed."

Nancy is one of the most pleasing girls in our class. She has all the characteristics that will assure her happiness in the future. Her warm smile and friendly ways will go on to win her many more friends.

Activities: Drill Team 1; Camera Club 3, 4; Chorus 1; Oskey 1; Dance Committees 1, 2, 3; Grand March 3, 4; Yearbook Staff 4; Driver Ed. 2

ALAN WAYNE WILLARD

529 Pleasant Street — Franklin

"Al"

Virtue—Carefree Ways
Usually Found—With Helen
Favorite Companion—Saber
Pet Peeve—Doing Dishes

"Wit makes its own welcome."

Alan, although he is recognized by his shyness, never fails to employ his thoughtful and considerate manner. Those who know Alan the best will testify to his use of humor that causes much glee.

Activities: Band 3; Chorus 1; Grand March 4; Driver Ed. 4.

BARBARA A. WILLIAMS

214 Summer Street — Franklin

"Barb"

Virtue—Carefree Nature
Usually Found—In a '61 Comet
Favorite Saying—"When do we eat?"
Ambition—To do good at whatever I may do

"Full of sparkle, full of pep,
She's a girl we won't forget."

Happy-Go Lucky! That's just the adjective to describe our carefree and gay Barbara. Her pleasing personality and her willingness to help others have also made her well-liked by all her classmates.

Activities: Drill Team 1, 2; Camera Club 3, 4; Chorus 1, Marshal 3, 4; Girls' Basketball 2, 3, 4; Intramurals 1, 2, 3; Grand March 3, 4; Dance Committee 1, 2, 3, 4; Driver Ed. 3.

ARTHUR E. WYLLIE

Peck Street — Franklin

Virtue—Sincerity
Usually Found—In a chair
Ambition—To become an Electronics Technician
Pet Peeve—Nosey people and itchy dogs.

"Silence is a virtue well guarded."

Although Arthur is very quiet, his diligent work is a testimony of his ability. A cheerful smile is his greeting for all those who share classes with him.

Activities: Camera Club 4; Driver Ed. 4.

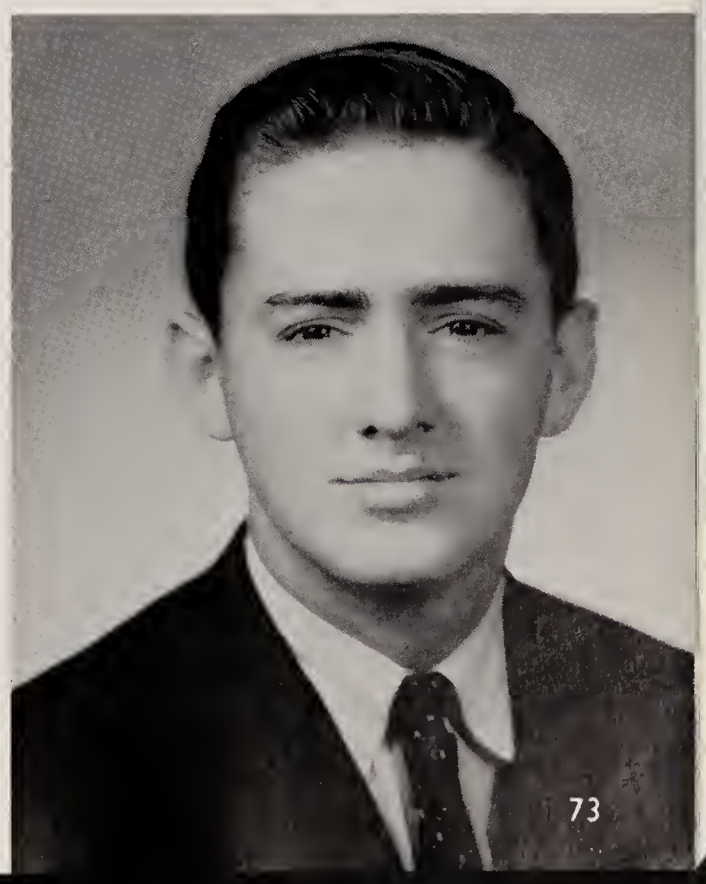

JUNE C. YADISERNIA

12 Marvin Avenue — Franklin

Virtue—Vitality
Favorite Memory—Mikie
Favorite Saying—"Yah, okay"
Suppressed Desire—To live my freshman year over

"Fun, laughter, and mischief all day.
Life's too short to be anything but gay."

Wherever excitement is to be found, June is in the midst of it. As co-captain of the cheerleaders, she with her vibrant nature has added much to school spirit. No matter what she encounters, we know her smile will not fade.

Activities: Cheerleader 2, 3, 4; Chorus 1, 2, 3; Commercial Club 4; Intramurals 1, 2, 3, 4; Grand March 2, 3, 4; Dance Committees 1, 2, 3, 4; Driver Ed. 3

CHARLES ZARKADAS

175 Oak Street — Franklin

"The Greek"

Virtue—Personality
Usually Found—In the Band Room
Ambition—To become an engineer
Favorite Saying—"Censored"

"A little mischief relieves the monotony."

Seldom serious, Charlie contributes many witty remarks to any conversation, whether it be with school mates or teachers. An active participant in the band during his high school career, he has often exhibited his ability with the clarinet at assemblies and sports events.

Activities: Band 1, 2, 3, 4; Oskey 4; Driver Ed. 4.

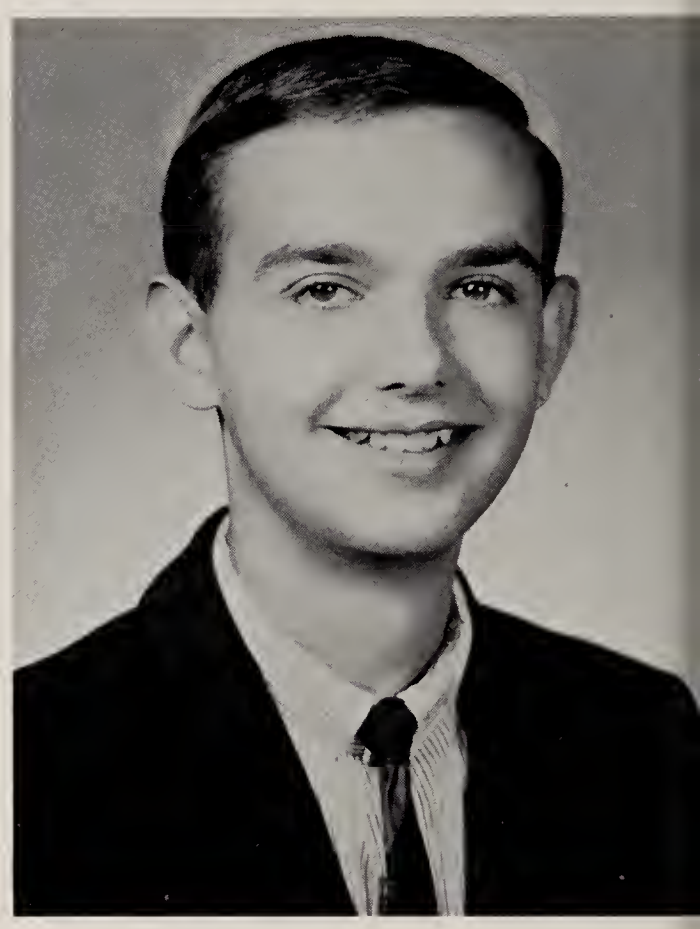

SHERRIE LEE ZIMMER

1386 Pond Street — Franklin

Virtue—Outgoing nature
Ambition—To become a surgical nurse
Favorite Companion—Sandy and Ilena
Pet Peeve—Signs

"A witty woman is a treasure."

Sherri, the senior with the cheerful laugh can usually be found excitedly relating some of her interesting happenings. As well as earning honor grades, Sherri has been a beneficial help in extracurricular activities.

Activities: Camera Club 2, 3, Treasurer 4; Future Nurses' Club 4; Future Teachers 3; Junior Honor Society 1; Senior Honor Society 3, 4; Dance Committee 3; Yearbook Staff 4.

SUPERLATIVES

MOST POPULAR
Mary Ellen Cody
Bob Hunchard

MOST LIKELY TO SUCCEED
Cheryl Martello
John Allen

CLASS FLIRT
Patty Mourey
Wally Thornhill

BEST LOOKING
Jeanne Socci
Doug Hart

CUTEST
Toni Stewart
Jack DeLucia

BEST MANNERED
Helen Hill
Bill Blanchard

MOST POISED
Helen O'Connell
Steve Keller

CLASS COUPLE
Dom Ranieri
Eileen Tigue

MOST GULLIBLE
Linda Stobbart
Bob Lola

MOST BUSINESSLIKE
Linda De Baggis
Bill Pisani

BEST ACTOR & ACTRESS
Janet Goguen
Ross Wambolt

MOST MUSICAL
Dot Cook
Charlie Zarkadas

TYPICAL F.H.S.
Mary Ellen Cody
Tom Feeley

MOST LOQUACIOUS
Sally Esterly
Bob Gilbert

QUIETEST
Elaine Doherty
Blair Campbell

MOST AMBITIOUS
Susanna Crawford
Alan Moore

CLASS POLITICIANS
Pat DeBaggis
Bob Gilbert

NEATEST
Cynthia Łuszcz
Stephen Keller

MOST VERSATILE
Cheryl Martello
Ross Wambolt

MOST INTELLECTUAL
Mary Ellen DiMartino
Paul Freniere

TALLEST
Lynne Ellis
Eddie Pellegri

MOST PLEASING PERSONALITY
Linda Rabaioli
Bob Hunchard

MOST SINCERE
Nancy White
Peter Longobardi

HAPPY-GO-LUCKY
Charlotte Herren
Paul Longobardi

BEST ATHLETE
Cynthia Richards
Richard McGregor

DID MOST FOR F.H.S.
Cheryl Martello
Tom O'Grady

SHORTEST
Nancy Bertoni
Owen Emery

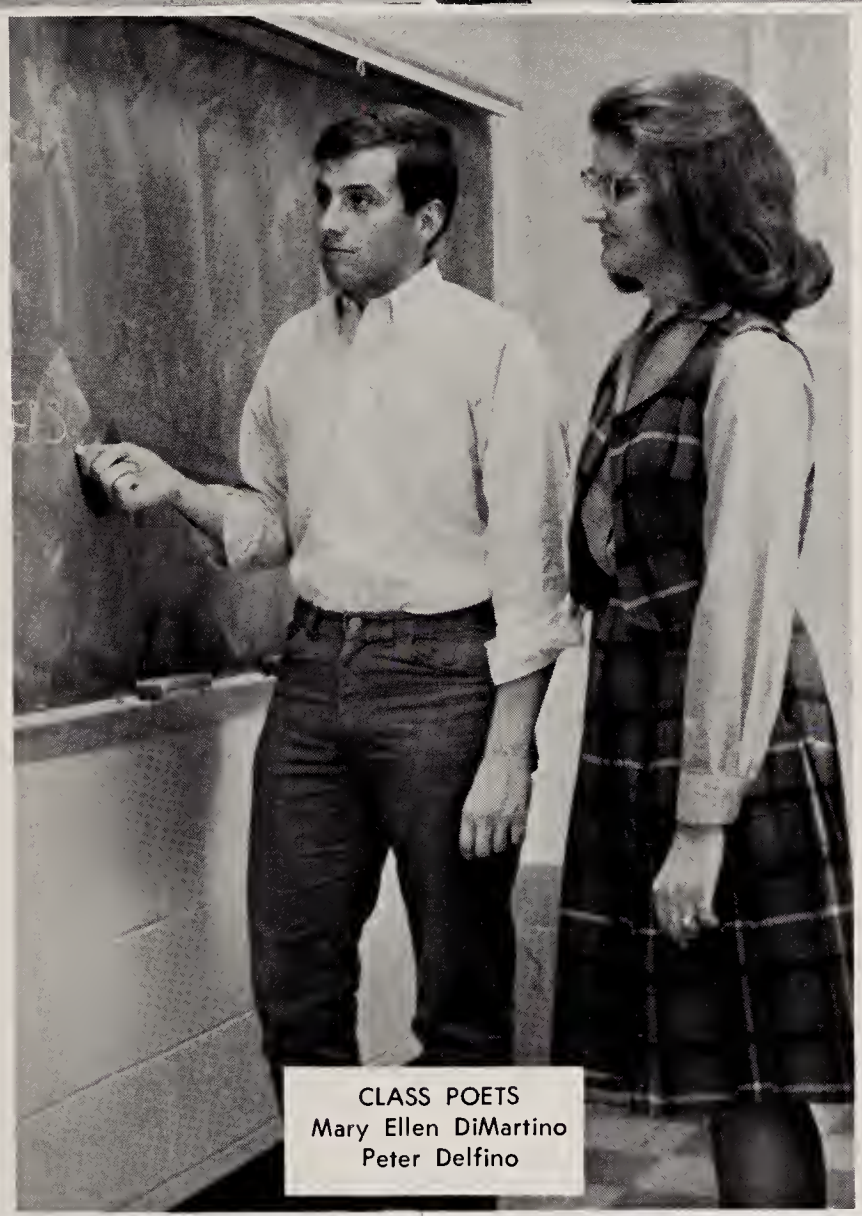

CLASS POETS
Mary Ellen DiMartino
Peter Delfino

CLASS ARTISTS
Helen O'Connell
Parker Russell

BEST DANCERS
Janet Macfarland
Ross Wambolt

BEST SMILE
Mary Cody
Dom Bertoni

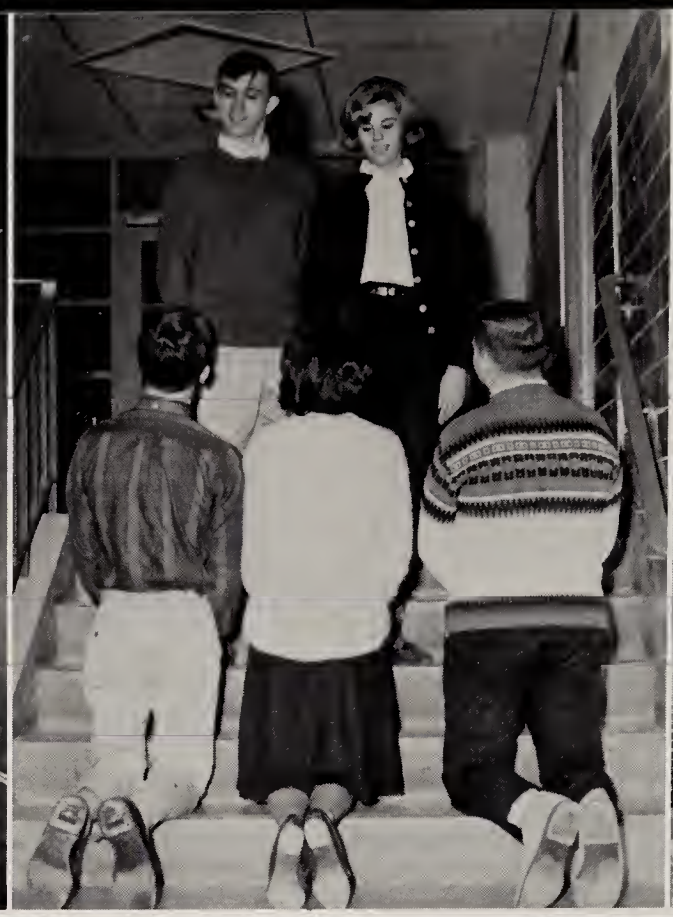

MOST RESPECTED
Linda James
Tom O'Grady

BEST DRESSED
Sandra Malinowicz
Bill Marcelli

CLASS TEASE
Charlotte Herren
Brian Costello

WITTIEST
Charlotte Herren
David Sutcliffe

MOST GENEROUS
Helen O'Connell
Jim Caldararo

SENIOR ACTIVITIES

The Junior Prom

Hawaiian Paradise

Senior Class Play

CHEAPER

BY

THE

DOZEN

Holly Ball

HOLLY QUEEN
Sandra Baglioni

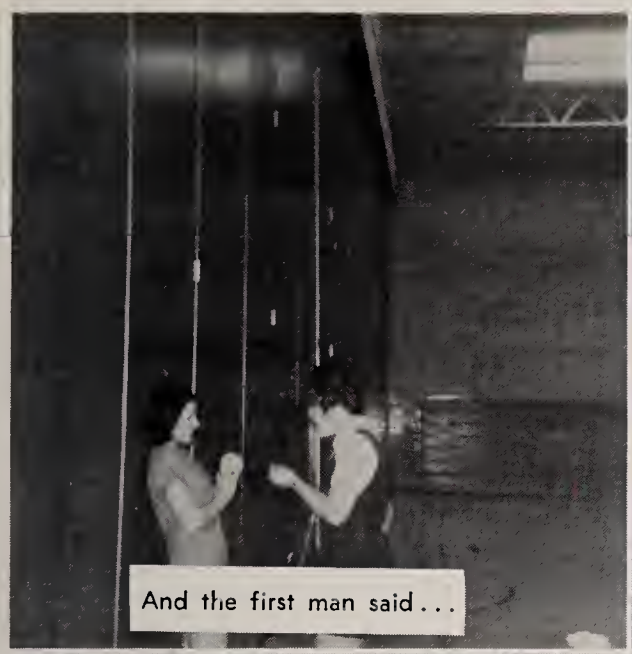
And the first man said . . .

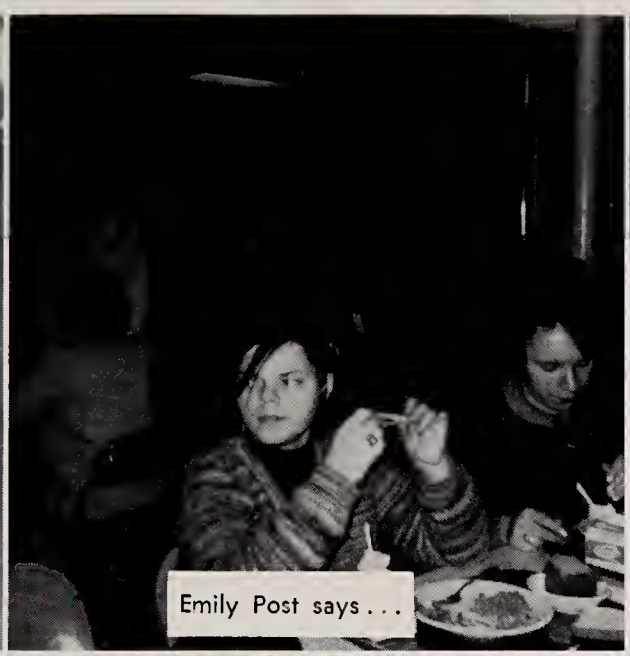
Emily Post says . . .

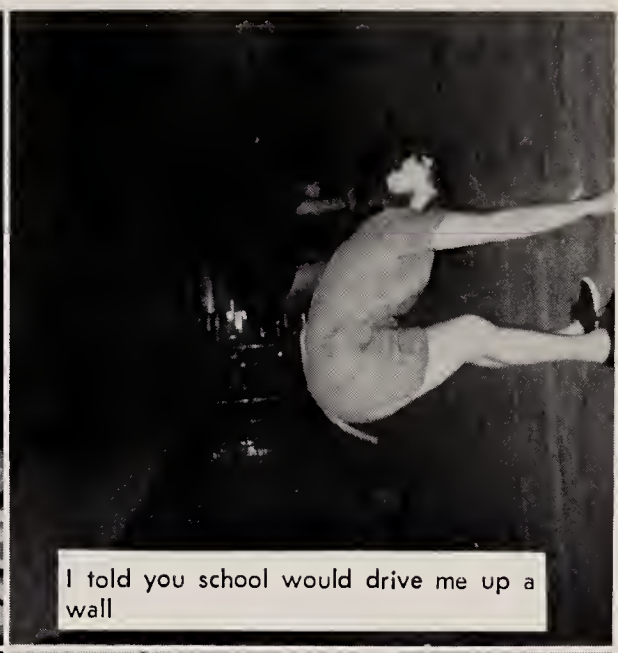
I told you school would drive me up a wall

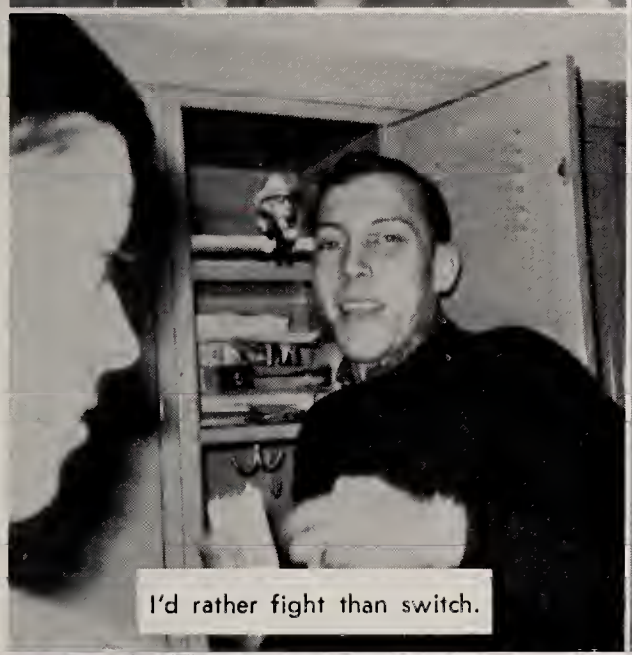
I'd rather fight than switch.

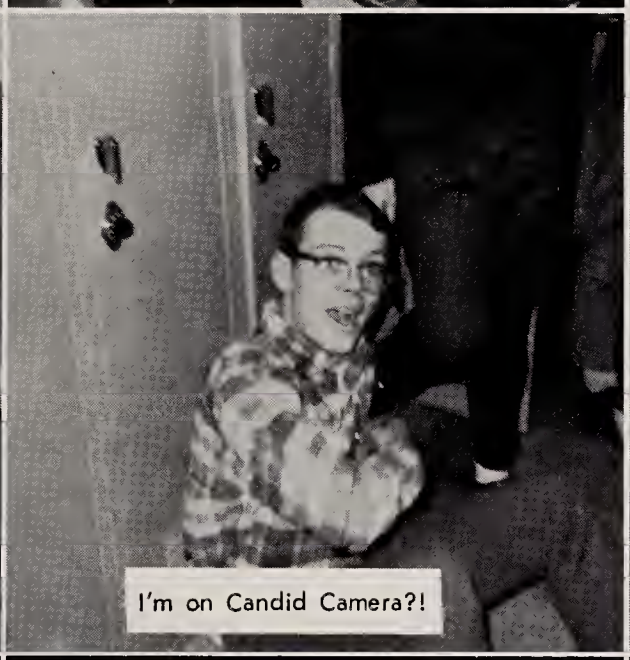
I'm on Candid Camera?!

Close the door . . . It's early.

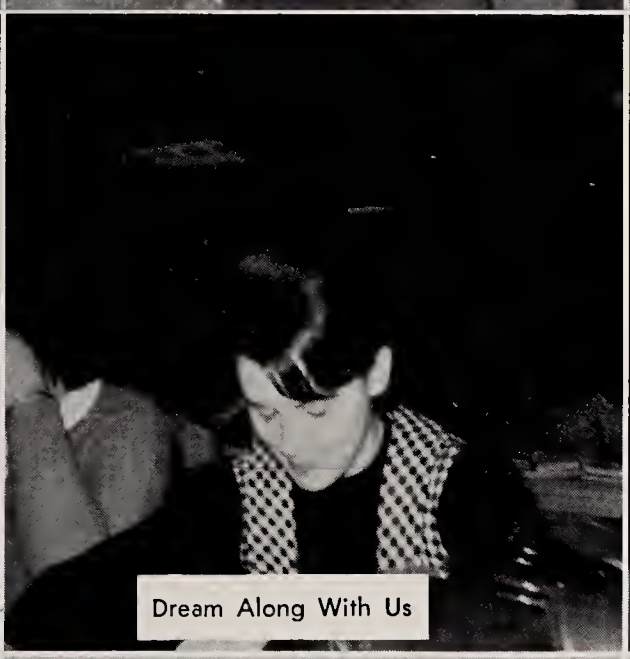
Dream Along With Us

Hey, Sergio placed.

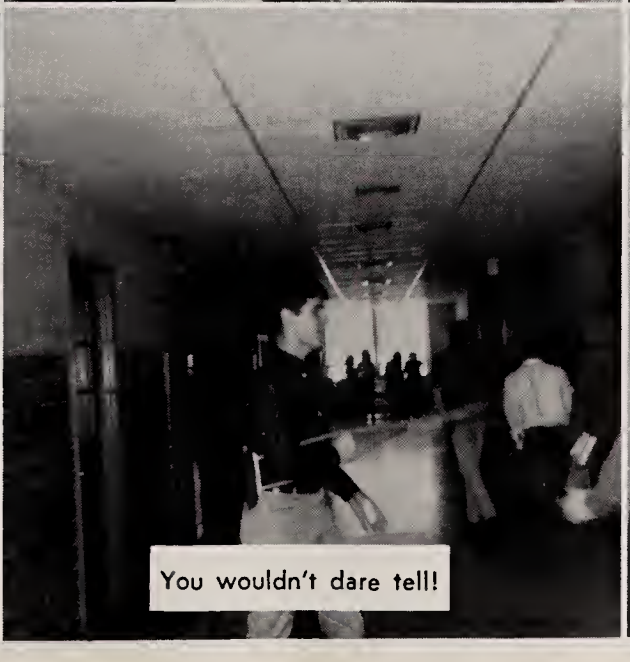
You wouldn't dare tell!

Don't move or I'll shoot.

You're going to do what!!!!!

The bride feeds the groom.

I wish I could do that

See, I'm at my post.

Three's a crowd

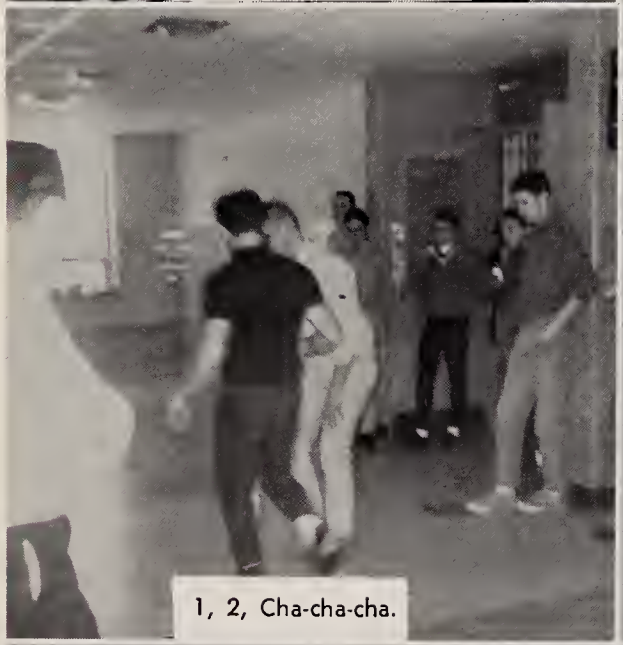
1, 2, Cha-cha-cha.

On the rack.

Caught in the act.

A lion among ladies.

Charge!

I'll zap you.

Remember When

Initiation

Bob
Ziggy
Cindy
Pat
Ron
Jake
Linda
Barb
Paul
Bob
Glenna
Dick
Brian
David
Bev
Cindy
Art
Nancy
Jean
Eddie
Barb
Toni
Lorraine
Pattie
Paul
Margie
Bob
Janet
George
Cindy
Terry
Dom
Mary Ellen
Sandy
Ilena
Bev
Mary Ellen
Linda
Rab
Bob
Deb

Janet
Nancy
Sherri
Jeanne
Don
Donna
Anne
Donna
Nancy
Steve
Sally
Steve
Janet
Cheryl
Marilyn
Lynne
Gary
Peter & Paul
Janice
Billy
Linda
Bruce
Cindy
Tootie
Billy
Ron

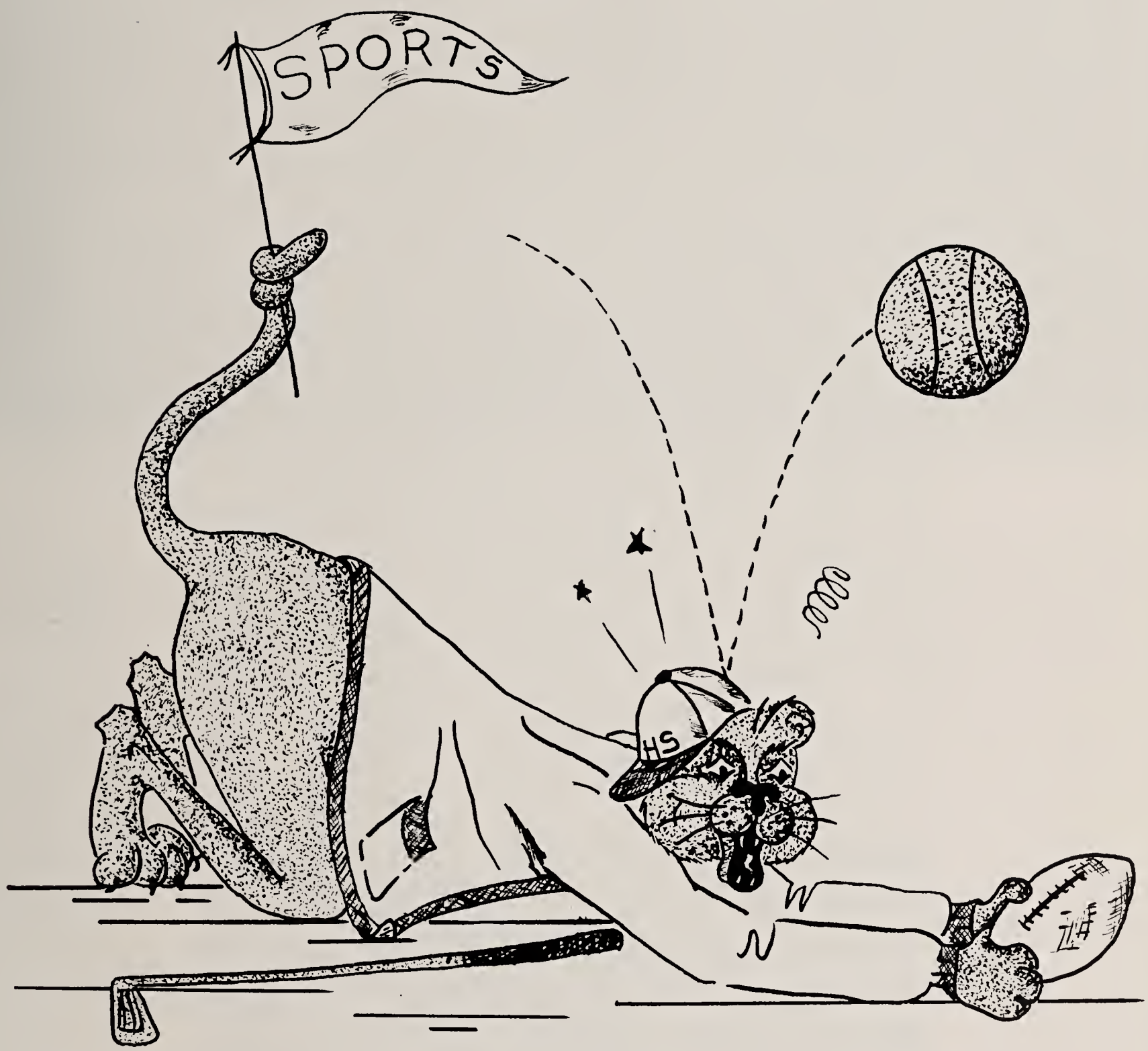
SPORTS
HS

Football

The football team of 1964 had one of the best years in the history of Franklin High School with a 8-1 record, being defeated only by Oliver Ames. The mighty Panthers, under the leadership of Robert and Ronald Vozzella, scored 186 points and yielded only 42 points, which put them in second place in the Hockomock League.

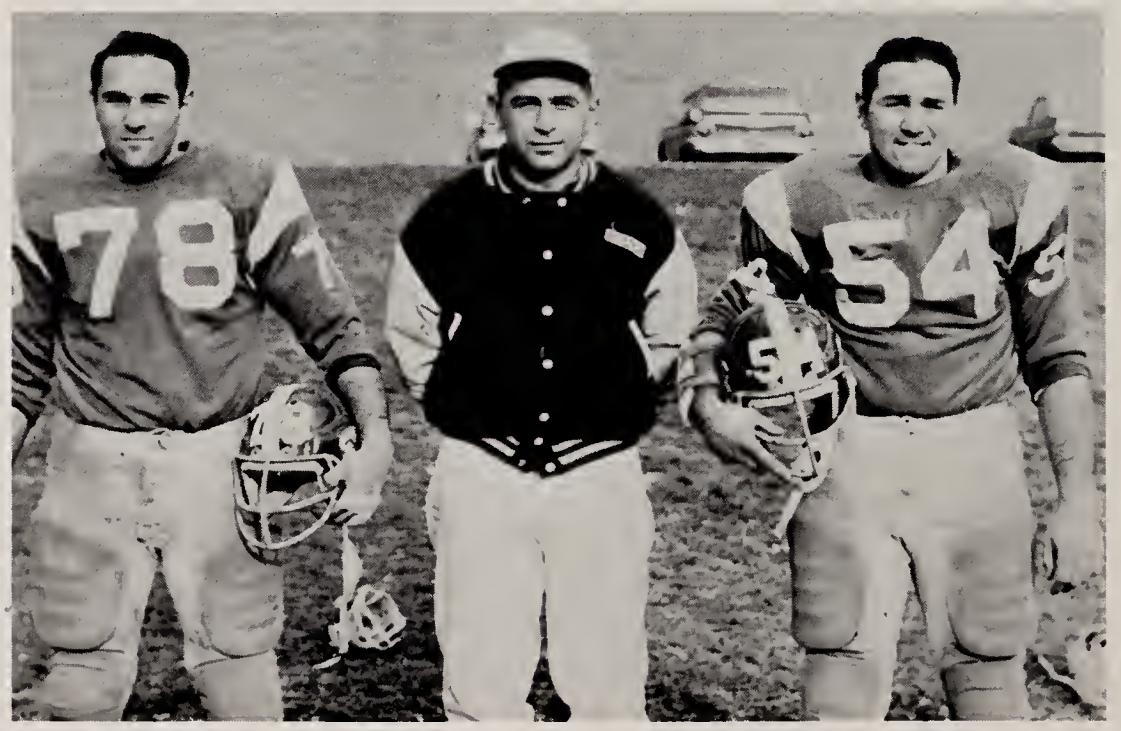

Coach Rex
Ron Vozzella Bob Vozzella

	F.H.S.	*Opp.*
Cohasset	31	6
Mansfield	16	13
Case	29	0
Apponequet	14	0
Foxboro	26	3
Oliver Ames	14	20
Uxbridge	36	0
Canton	24	0
King Philip	6	0

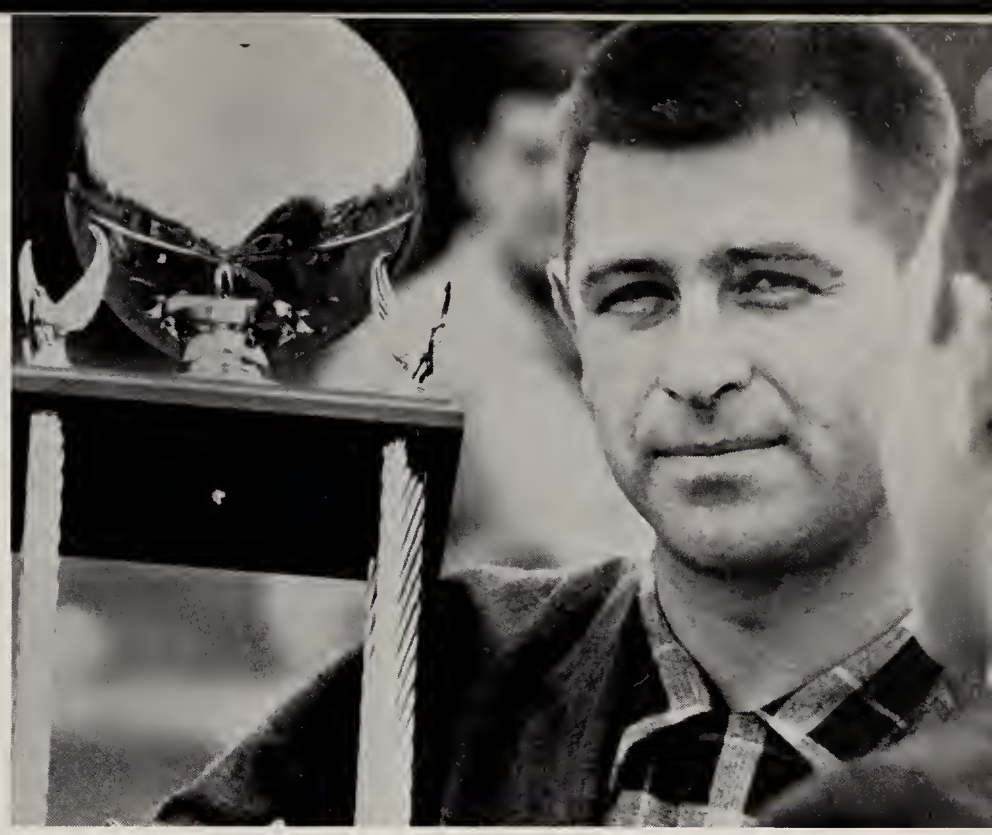

Coaches: Leone, Guenard, Rex, Marak

Straight from the horses's mouth

Hot Line

VICTORY!

Hmm?

Super Seniors

Power in Reserve

Here Comes the Texas Rangers

Now What?

Tommy +

Leify +

Whitey +

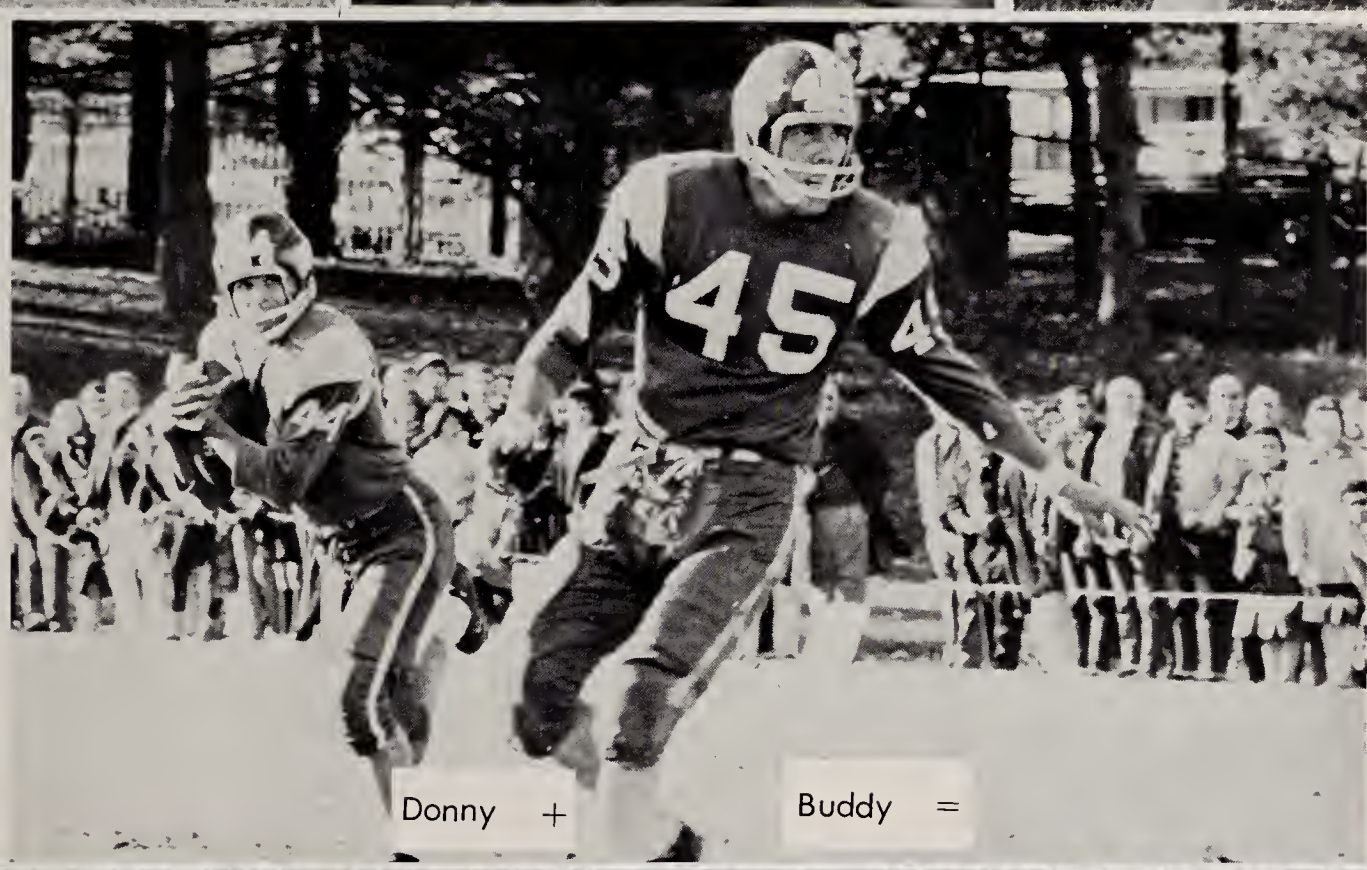

Donny + Buddy =

TOUCHDOWN!

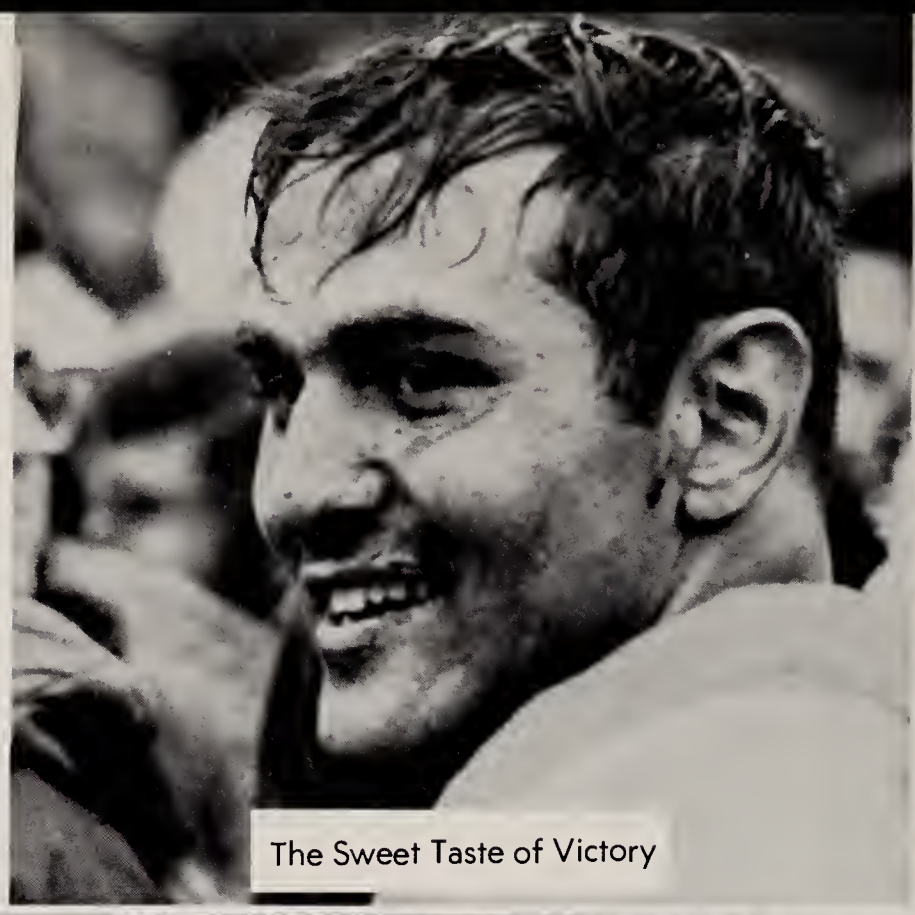

The Sweet Taste of Victory

I Love You

The Spoils

Conference

Got ya!

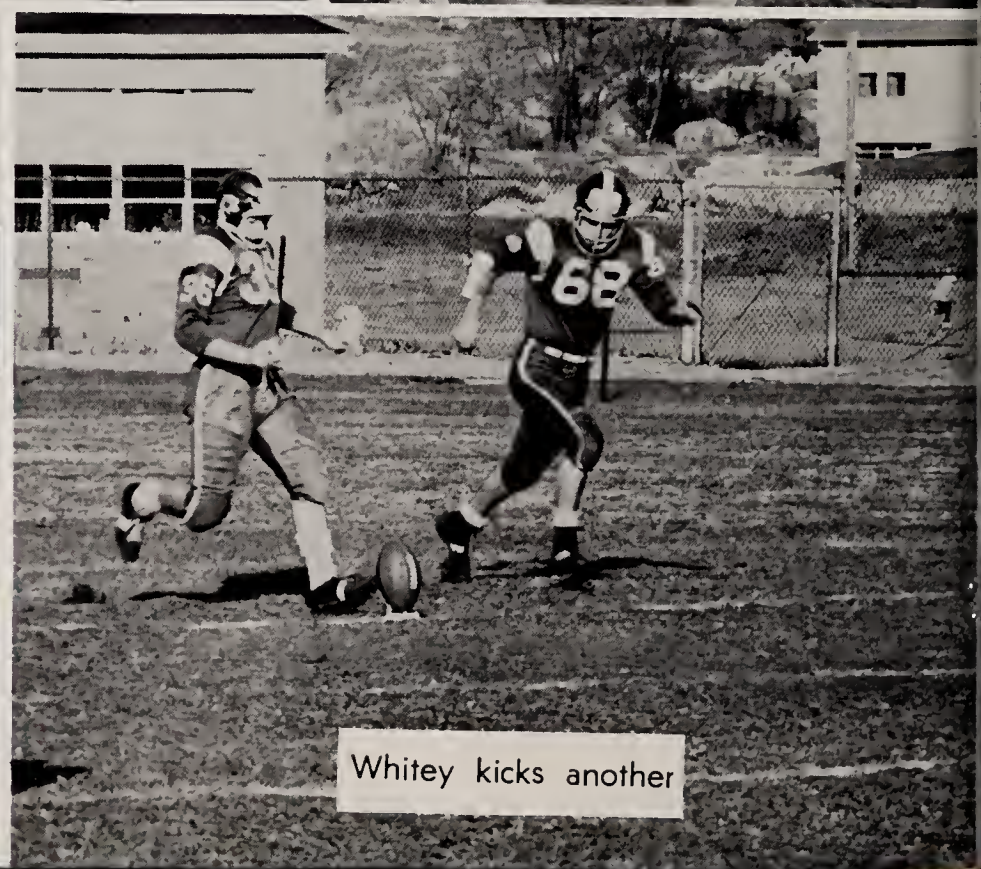

Whitey kicks another

Field Hockey

Field Hockey, as a school sport, was started for the first time this past year. Due to the large turn out of girls interested in this sport, we were able to play varsity field hockey in the Hockomock League this year. Captains for the 1964 team were Susan Monier and Joanne DeGregorio. Under the direction of Coach Flaherty, the team played well and enthusiastically. We are sure that FHS is certain to be "Champs" in the near future.

The Varsity Squad

Basketball

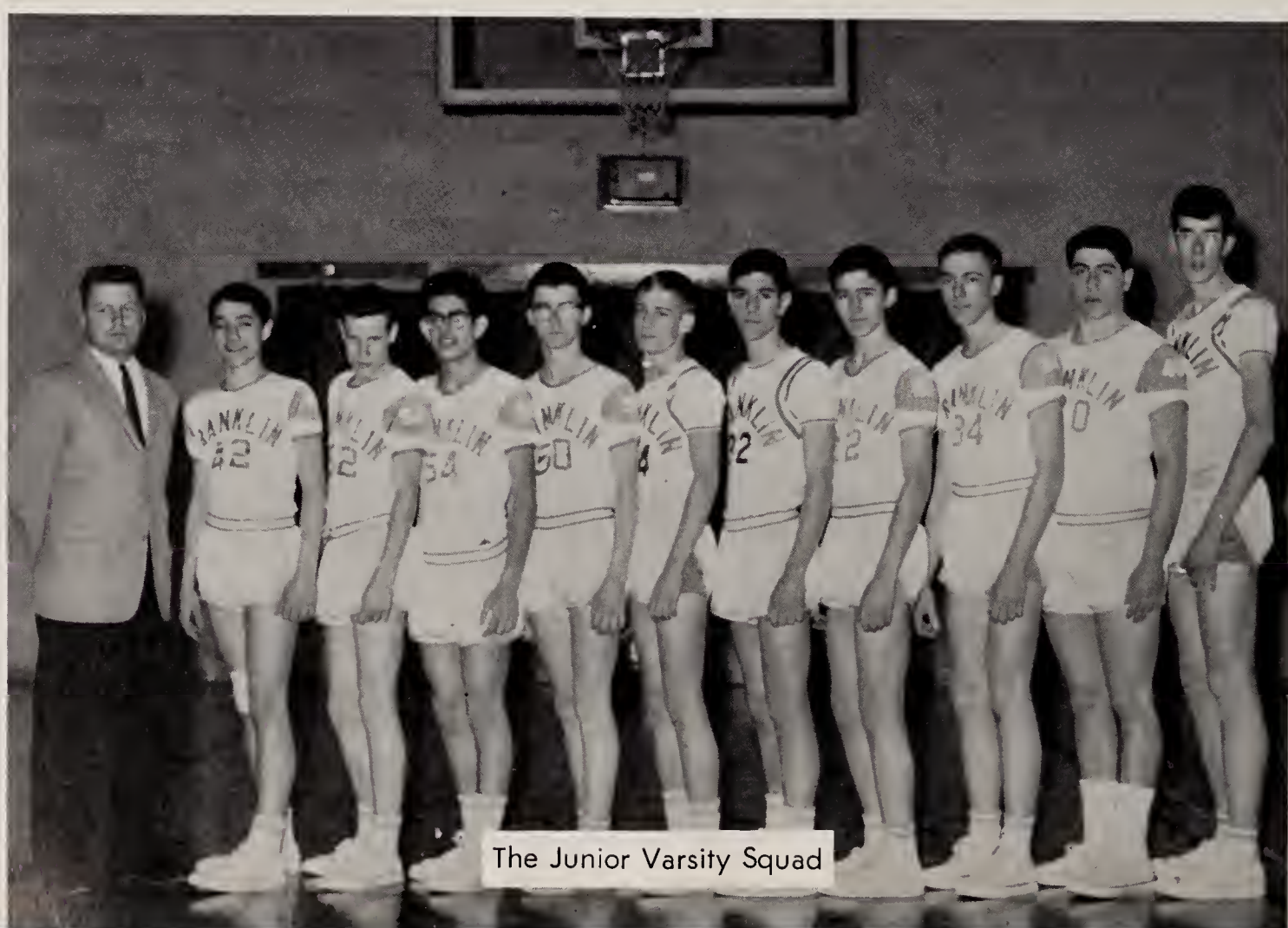

The Junior Varsity Squad

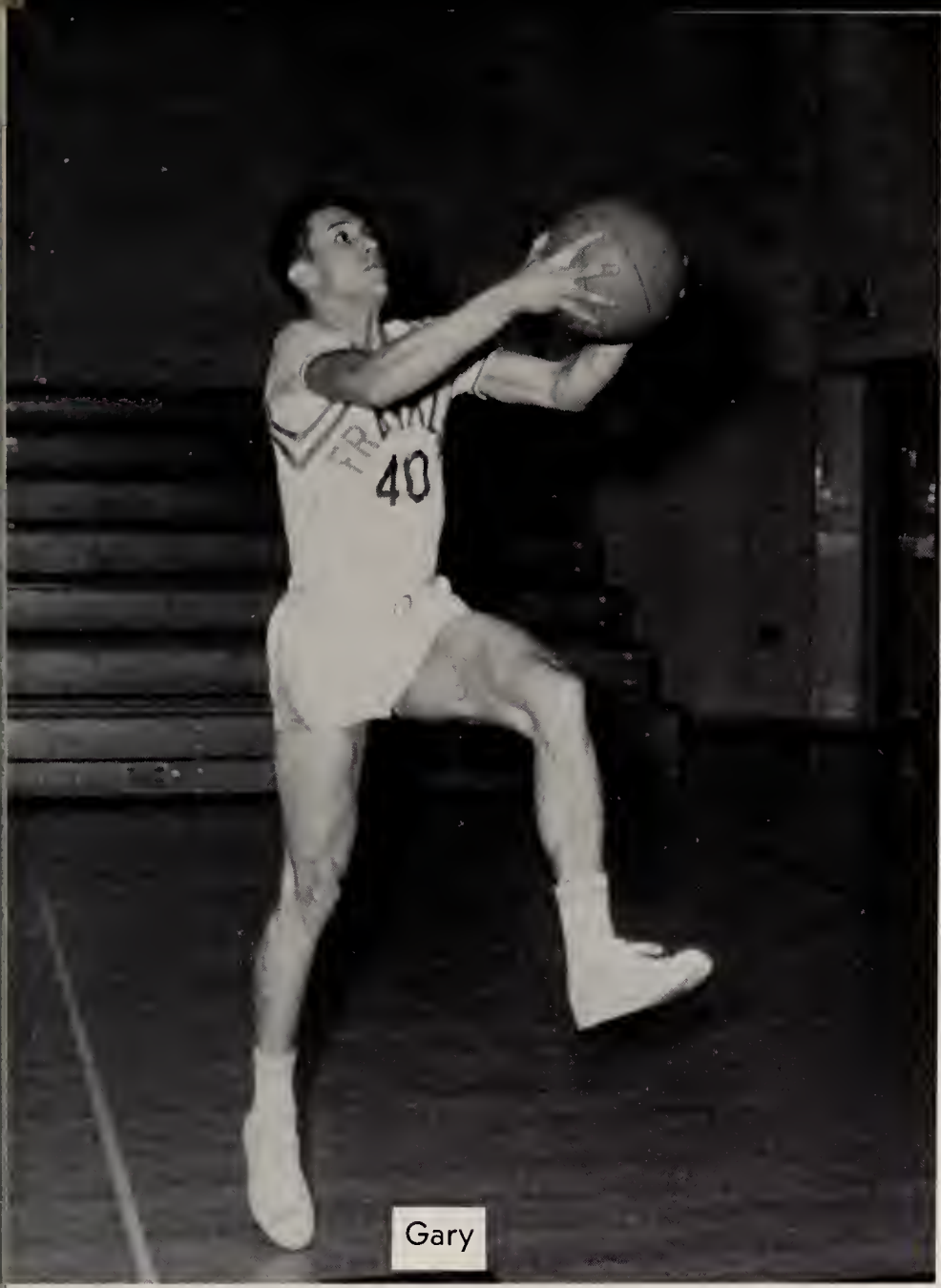

Gary

	F.H.S.	Opp
Bellingham	65	60
Uxbridge	45	49
Mansfield	71	51
Alumni	62	43
Oliver Ames	71	99
Canton	50	47
Uxbridge	43	41
Randolph	87	63
King Philip	67	86
Foxboro	67	69
Stoughton	77	65
Sharon	57	52
Mansfield	81	75
Oliver Ames	53	71
Canton	61	48
Randolph	66	73
King Philip	55	58
Sharon	59	73
Stoughton	58	64
Foxboro	47	50
Bay State Tourney		
Berlington	54	38

The Franklin High Basketball Team, under the leadership of Co-captains Gary Mercer and Ed Pellegri, and Coach Bonolli, had a successful season, winning 11 games and losing 10. The team finished fifth in the Hockomock League standings. Gary Mercer not only was the high scorer in the league, but also scored over 1,000 points playing high school basketball. This year, the team entered the Bay State Tournament.

Eddie

Gary's 1,000th

Jump, Ed

Shoot, Paul

Your shirt's backwards!

Fitz at work

Tennis anyone?

Tim

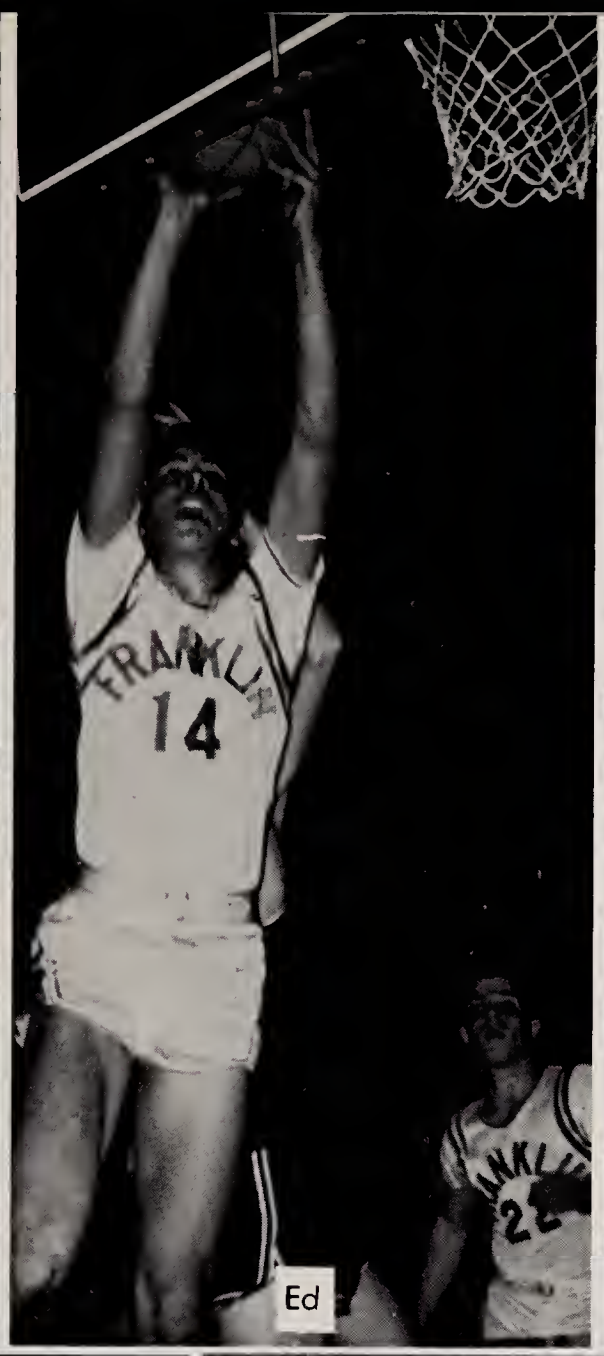

Ed

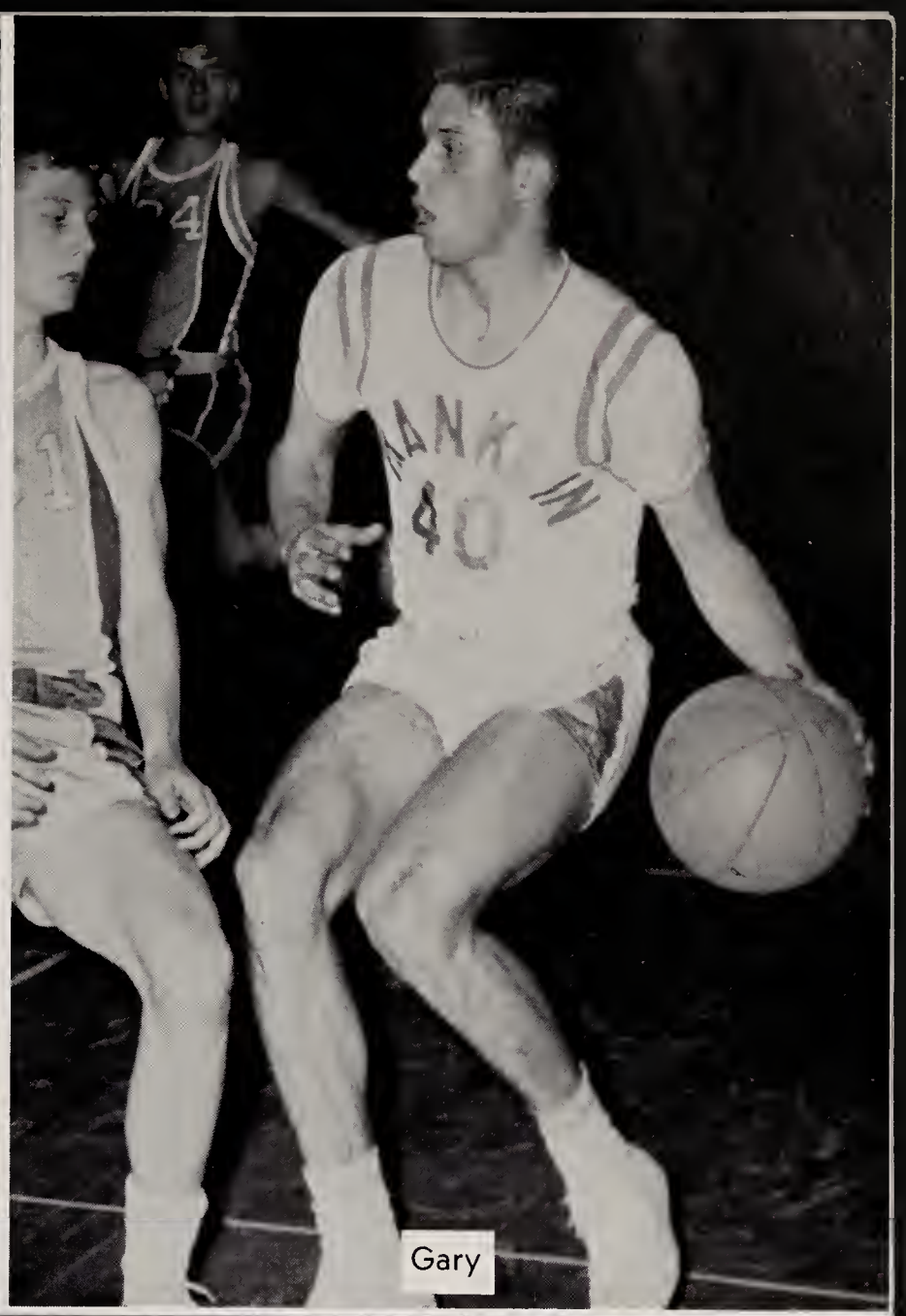

Gary

24 Hour Protection

And I'm going home

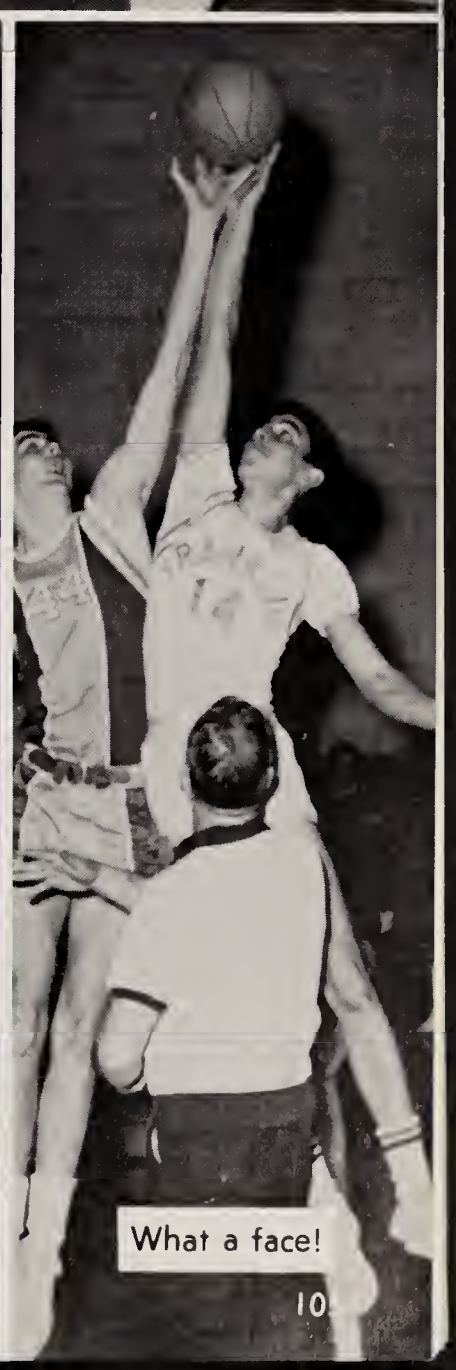

What a face!

The Varsity Squad

Coach Flaherty and her Managers

The Junior Varsity Squad

Basketball

This year, for the first time, the girls played in the Hockomock League. Although the competition was great, the girls did a fine job.

Under the direction of Coach Flaherty, we are sure that next year's team will be an even more successful team.

Franklin		*Opponents*
13	Stoughton	23
15	Sharon	27
27	Mansfield	23
23	Oliver Ames	33
41	Canton	27
40	K. P.	27
30	Canton	36
42	Foxboro	17
41	K. P.	27

Cindy

Barbara

Lynne

Lorraine

Mary Ellen

Baseball

Coach Leone
Steve McDonald, Co-Captain Walter Thornhill, Co-Captain

The 1965 baseball team, under the leadership of Co-captains Wally Thornhill and Steve McDonald and Coach Leone, should have a successful season. The team is a favorite for the league championship. They have seven out of nine returning starters, with three experienced pitchers and an all-league shortstop.

Softball

The girl's softball team launched itself in to the Hockomock League last May. Though the going was rough, our girls managed to win 6 out of 13 games. Franklin girls were the only team to contain the champion Foxboro team to under 10 runs. With the entire team back, Franklin girls should have a fine record this year.

FRANKLIN		*OPPONENTS*
4	Sharon	10
5	King Philip	14
2	Foxboro	8
4	Canton	11
27	Randolph	9
11	Stoughton	21
9	Easton	8
14	Mansfield	20
6	King Philip	5
4	Foxboro	9
11	Canton	1
Won by default	Randolph	

This year the track team lost four of their highly rated Seniors, but we are sure that this won't stop the panthers. Under the direction of Coach Gaura, the team will be out to beat their own record, which was 5 and 4.

Pat

Gene

Eddie

Ronnie

Cross Country

The Cross Country Team, coached by Mr. Gaura, won seven of its eleven meets. The team, lacking seniors, consisted of juniors and sophomores. The team finished fifth in the Hockomock League.

	F. H. S.	Opp.
Sharon	31	25
King Philip	31	24
Bellingham	34	21
Foxboro	25	34
Bellingham	35	21
Randolph	27	28
St. Mary	34	21
Canton	18	40
St. Mary	35	21
Oliver Ames	34	21

Seniors: Debbie, June, Mary Ellen, and Cynthia.

Cheerleaders

Mary Ellen Cody, June Yardisernia, Co-Captains; Maureen McKenna, Dottie Vendetti, Gayle D'Amelio, Linda Sutcliffe, Debbie Crosta, Cindy Rose, Sandy DiCamillo.

ORGANIZATIONS

Honor Society

Officers: President, John Allen; Vice President, Julie Keefe;
Secretary, Linda James; Treasurer, Betty Hagopian.

The National Honor Society is made up of those worthy students who excel not only in scholarship but who have displayed with superiority those qualities of character, citizenship, leadership, and service. All of these attributes are prerequisites required before a student is considered for membership.

An innovation to the Society this year is the weekly discussions held by Mr. Rainville and a few members. The purpose of these meetings is to discuss openly and intelligently, whether the topic of discussion be of a national or personal concern. A series of give and take sessions, all who attend profit by some new idea or knowledge.

As in the previous years, the National Honor Society has been successful in running concessions at the athletic events. A highlight of the year was a trip to the Bruin's hockey game.

Student Council

Officers: President, Tom O'Grady; Vice President, Don Dellorco; Secretary, Cheryl Martello; Treasurer, Linda Rabaioli.

The Student Council has been instrumental in creating school spirit. The council has sponsored a number of pep rallies, conducted morning exercises, presented gifts to the elderly at Christmas, and presented a scholarship in memory of our late president, John F. Kennedy. Student suggestions are presented to the administration through the Student Council which attempts to bring a better cooperation between the student body and the faculty. Members attend the annual convention of Student Councils every spring.

Future Teachers' Club

Officers: President, Peter Longobardi; Vice President, Nancy Bertone; Secretary, Linda Rabaioli; Treasurer, Janet Goguen; Historian, David Bokelman; Parliamentarian, Pat DeBaggis.

The Future Teachers Club has as its main purpose the acquainting of its members with the aspects of their future profession. In conjunction with this, a teachers' career day was established. In this program, the members are in charge of classes for three days. This has proven to be a very successful endeavor. For the first time this year, the club has worked on extra activities to raise money for a scholarship to be given to a member of the graduating class who plans to enter the field of teaching. The club meets once a month under the direction of Mr. John DiLibero.

Future Nurses' Club

Officers: President, Marilyn Feeley; Vice President, Eileen Tigue; Secretary, Susan Turco; Treasurer, Linda James.

The Future Nurses Association, which has been in existence for only two years, was formed for the benefit of those who plan a career in the medical field. However, its purpose is to benefit not only Franklin High School, but the whole community.

Among its attributes are the volunteer work in homes for the aged and for the child clinic in Franklin.

The Future Nurses Association welcomes new members at the beginning of each school year, and the only qualifications are a will to work and a strong desire to be useful.

Band

The high school band increased in ability as well as membership every year. Under the direction of Mr. Iacovelli, the band provides half-time entertainment at football games, exchange concerts, and school assemblies, and represents Franklin High School in local parades.

Drill Team and Majorettes

Commercial Club

Officers: President, Linda DeBaggis; Vice President, Elaine Doherty; Secretary, Lynne Ellis; Treasurer, Janice Ferioli.

The Commercial Club has been in existence for three years. The club raises money with its candy sales. This money is for the purpose of giving a $100 scholarship to a member of the club who plans to continue his education, and to attend a play in Boston.

Camera Club

Officers: President, Barbara Williams; Vice President, George Krauskopf; Secretary, Donna McWilliams; Treasurer, Sherri Zimmer.

Learning how to handle a camera, to develop film, and to enlarge and print pictures is a challenge. At least the members of the Camera Club think so. With J. Murray Stevens as their advisor, the club meets on Fridays during the activity period.

Chorus

The chorus, comprised of all girls, has been increasing in its membership each year. The girls entertain at the annual Christmas concert, serve as a musical back-up at the annual Oskey show, and participate in the exchange concerts with neighboring schools.

Spanish Club

Officers: President, Timothy Hoar; Vice President, Cheryl Martello;
Secretary, Cynthia Dipietro; Treasurer, Jean Ayotte;
Advisor: Susan V. Levy.

The newly formed Círculo Español is under the advisorship of Miss Levy. The object of this club is to provide those interested in Spanish with the opportunity to speak it with their friends and to expose themselves to the art, music, history, and customs of the Spanish speaking countries. It is hoped that the club will continue its fine work.

Marshals

An armband and a "You're going the wrong way" signify the F. H. S. marshals. Among their most difficult tasks are door holding, basement guarding, and lunch patrol. The squad consists of twenty-four loyal members, who let neither rain nor snow nor sleet nor hail keep them from their duties. We are sure that conditions at F. H. S. will improve as the marshal squad grows stronger.

UNDERCLASSMEN
8 GAL
F
A N
K L
I N

Class o

CLASS OFFICERS

President, Donald Dellorco; Vice Presiden
Jean Ellen Keras; Secretary, Janet Mille
Treasurer, Mary Nolan.

of 1966

MOST POPULAR
Don Dellorco
Mary Nolan

Class o

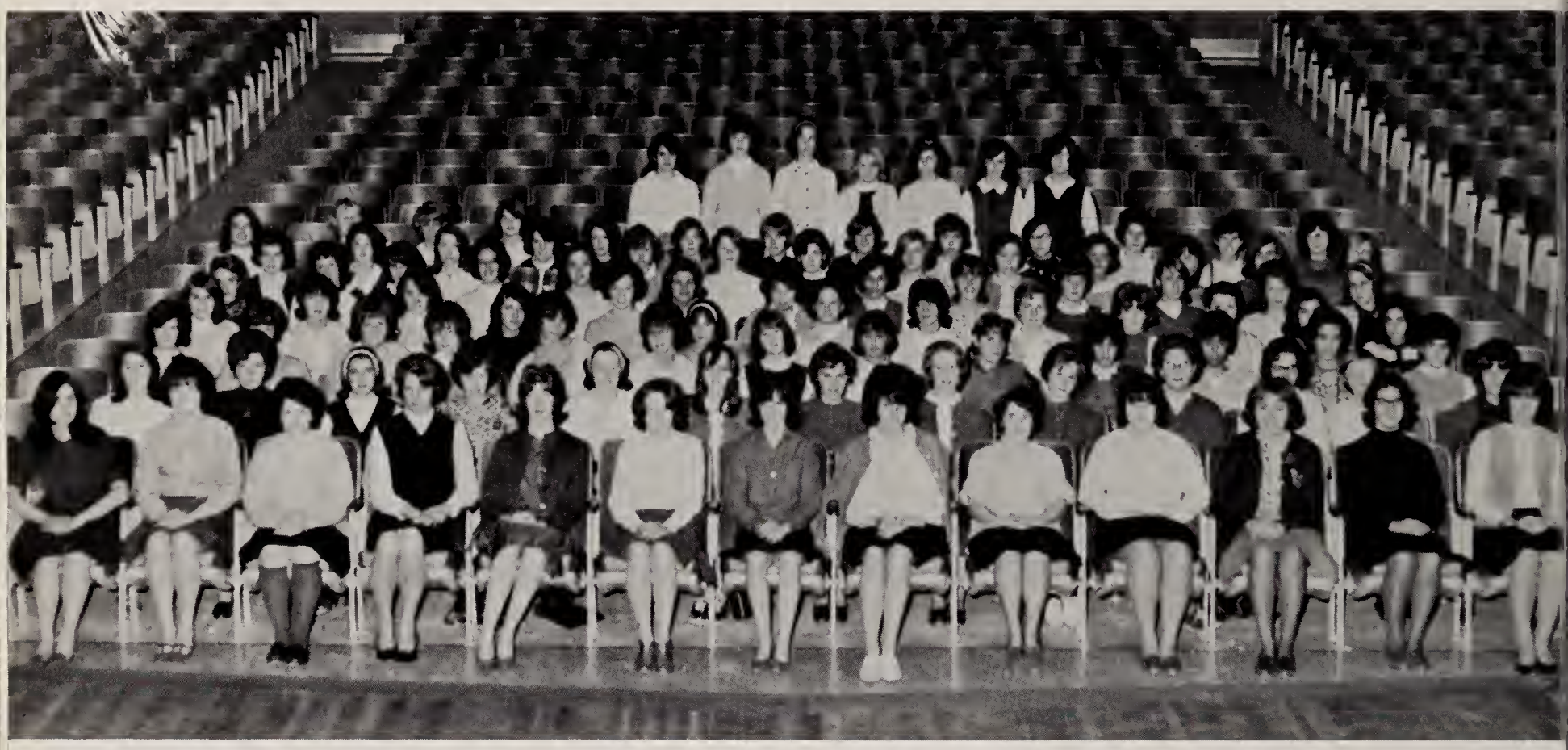

CLASS OFFICERS

President, Arthur McGuire; Vice President, Gino Carlucci; Secretary, Joan Hill; Treasurer, John Pasquantonio.

f 1967

MOST POPULAR
Carol Walsh
Ron Pollard

Class o

CLASS OFFICERS

President, George Murphy; Vice President, Glenn Parker; Secretary, Donna Dubois; Treasurer, Diane Audit.

f 1968

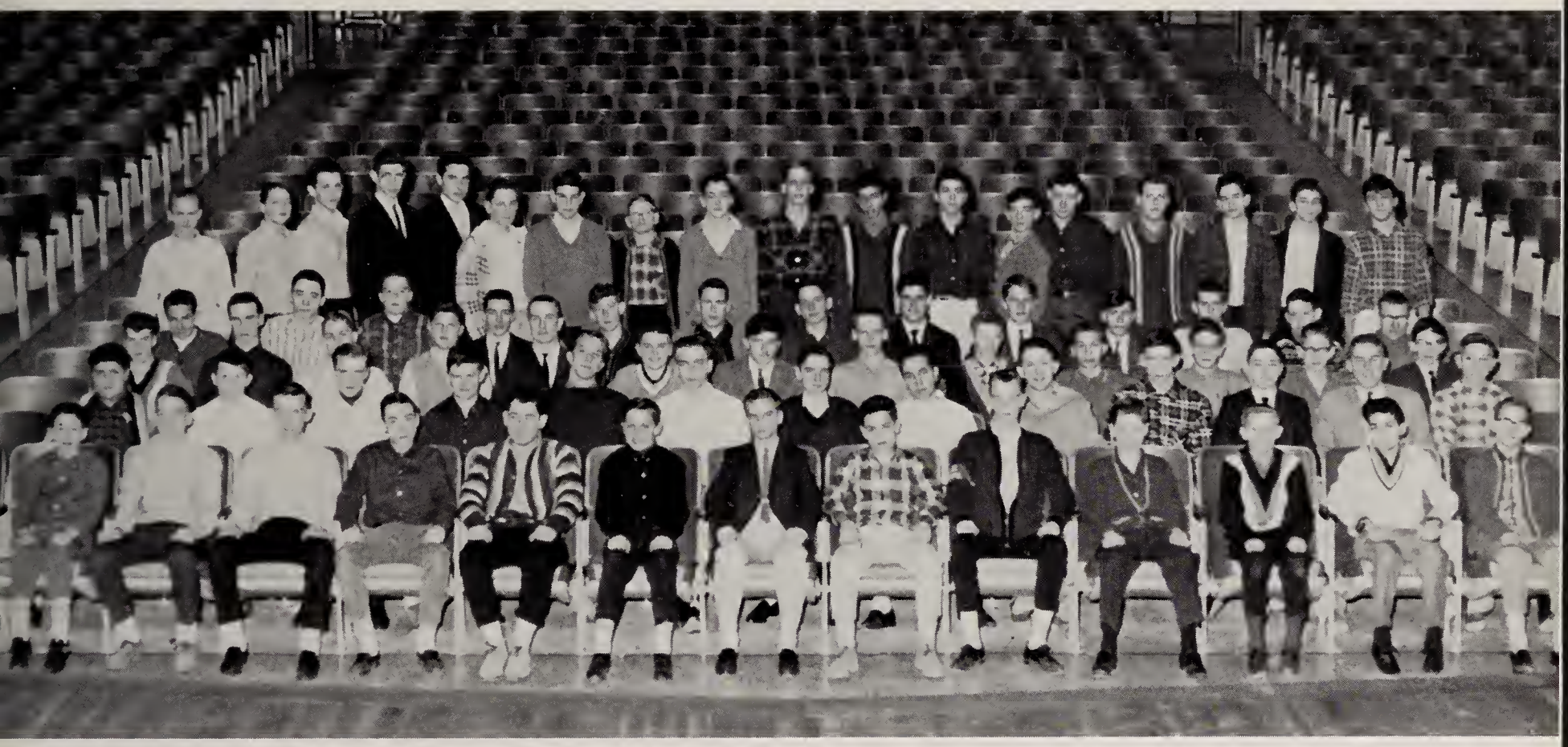

MOST POPULAR
Susan Paine
Paul Mucciarone

Sponsors

Mr. & Mrs. Benjamin D. Thomas
Mr. & Mrs. Henri C. Beane
Mr. & Mrs. Kenneth J. Rose
Miss Alice L. Beane
Miss Judith Ann Bernardo
Mr. & Mrs. Ronald M. Bonollo
Mr. & Mrs. Robert Brown
Mr. Ronald P. Bucchanio
Mr. & Mrs. J. Foster Cass
Miss Maureen A. Cassidy
Mr. & Mrs. John J. Crowley
Miss Sara Dailey
Mr. & Mrs. John Di Libero
Mr. & Mrs. Frank Diorio
Mr. & Mrs. Wilfred Dufresne
Mr. & Mrs. Alan S. Evans
Mr. & Mrs. James Farmer
Miss Macy T. Flaherty
Mr. & Mrs. Stanley Fleming
Miss Gail Fraser
Mr. & Mrs. Robert Gaura
Mr. & Mrs. Vito Gerardi
Mr. & Mrs. Charles Hinckley
Miss Marion E. Holmes
Mr. Anthony D. Iacovelli
Mr. & Mrs. Ralph Jacobs
Mr. & Mrs. Warren Kemp
Mr. & Mrs. John Torrey Kenney
Mr. & Mrs. Charles LaSala
Mr. & Mrs. Gerard Leone
Miss Susan Vida Levy
Mr. Robert Lucien
Mr. & Mrs. Andrew J. Marak
Mr. & Mrs. Herman McCall
Mr. & Mrs. Edward L. McManus
Mr. & Mrs. John R. Moore
Mr. & Mrs. Joseph Nasuti
Mr. & Mrs. Kevin M. Quinlan
Miss Katherine O'Sullivan
Mr. Roger A. Rainville
Mr. & Mrs. William J. Rex
Mr. & Mrs. Joseph Sheehan
Mr. & Mrs. J. Murray Stevens
Mr. & Mrs. Noah A. Strack
Miss Rose M. Turco
Mr. & Mrs. Robert Vallee
Mr. & Mrs. Kenneth W. White
Mr. Anthony R. Williams
Mr. & Mrs. Darcy Wilson
Homeroom 14 Class of 1968
Homeroom 17 Class of 1968
Homeroom 18 Class of 1968
Homeroom 23 Class of 1967
Homeroom 25 Class of 1967
Homeroom 28 Class of 1967
Homeroom 29 Class of 1967
Homeroom 122 Class of 1966
Homeroom 105 Class of 1966
Miss Elizabeth Accorsi & Dondi
Mr. & Mrs. John J. Allen, Jr.
Mr. & Mrs. John Beckman
Mr. & Mrs. Acenzio Bertoni
Mr. & Mrs. Stedman Briggs
Mr. & Mrs. Bruno Brunelli
Mr. & Mrs. James Caldararo
Miss Zica Caldararo
Mr. & Mrs. Vernon Cameron
Mr. & Mrs. Louis A. Carlucci
Mr. & Mrs. Joseph Cody
Mr. & Mrs. Russell Cook
Mr. & Mrs. Floyd E. Cox
Mr. & Mrs. Howard Crawford
Mr. & Mrs. Daniel Crosta
Mr. & Mrs. Alexander DeBaggis
Mr. & Mrs. Emilo DeBaggis, Sr.
Mr. & Mrs. Dominic D. DiMartino
Mr. & Mrs. Edward Doherty
Mr. & Mrs. Richard Esterly
Mr. & Mrs. Dante Ferioli
Mr. & Mrs. Dino Geromini
Mr. & Mrs. Robert Goguen
Mr. & Mrs. Albert W. Huntley, Jr.
Mr. & Mrs. Edgar W. James
Mr. & Mrs. Joseph C. Leary
Mr. & Mrs. Fred Longobardi
Mr. & Mrs. Leon Luszcz
Mr. & Mrs. Joseph Mateuszczyk
Mr. & Mrs. James McDonald
Mr. & Mrs. Henry Mourey
Mr. & Mrs. Milo C. Neal
Mr. & Mrs. Elliott O'Brien
Mr. & Mrs. Gerard O'Connell
Mr. & Mrs. John Ogilvie
Mr. & Mrs. Thomas L. O'Grady
Mr. & Mrs. Fred Pasquantonio
Mr. & Mrs. Anthony Pisini
Mr. & Mrs. Edward J. Rabaioli
Mrs. Terese Rogers
Mr. & Mrs. Robert Thayer
Lt. Col. & Mrs. Thomas P. Walsh, Jr.
Mr. & Mrs. Joseph Wambolt
Mr. & Mrs. Frank Wambolt
Mr. & Mrs. Gorden Webber
Mr. & Mrs. George Williams
Mrs. Anna Yardisernia

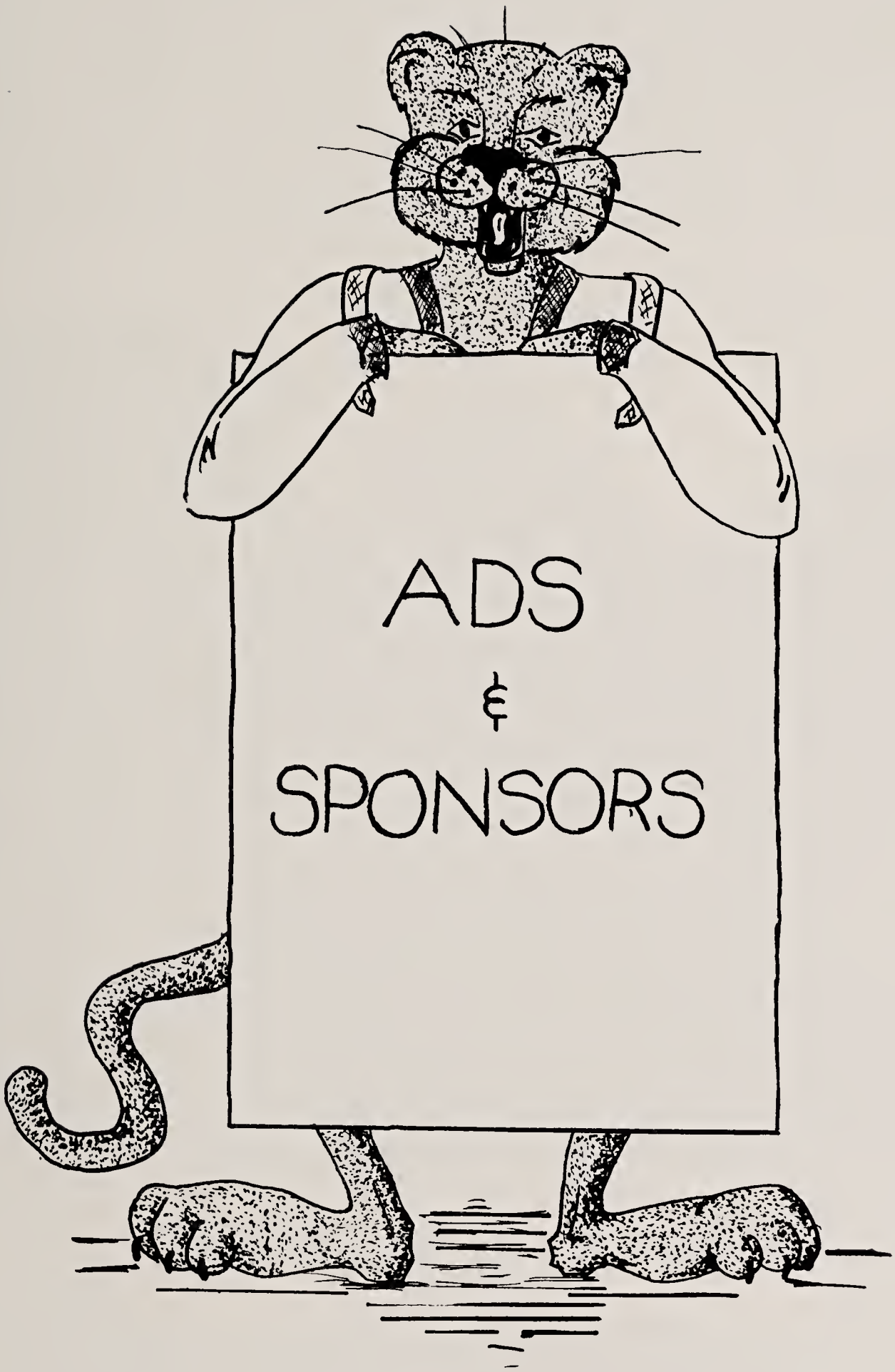
ADS
&
SPONSORS

Dean Junior College

Compliments of the

FLORAL STEAK HOUSE

Route 140, Wrentham
Massachusetts

BENNY'S
OIL SERVICE, INC.

16 Depot Street
Franklin, Mass.
Tel. 528-0225

Fuel Oils

Come Clean With
CHARLIE HOOPER

LINDA CONSTRUCTION
CO., INC.

5 Summer Street, Franklin, Mass.

Custom Built Homes
REDLAND PARK

MEDWAY MONUMENTAL CO.
246 Village St., Medway
533-8612
ADELINE RABAIOLI, Prop.

Compliments of
GEORGE W. DANA

Compliments of
A & D TELEVISION

Compliments
of
NICK'S
BARBER SHOP

Compliments of
JOHNNY'S GROCERY

Compliments of
MILLER & MANDELL
Accountants and Auditors
East Central Street
FRANKLIN, MASS.

Compliments of
EDDIE'S SUNOCO

CHRIS PALUMBO & SONS
Dealers of Secondary
Materials
FRANKLIN, MASS.
Tel. 528-0683

Compliments of

THOMSON NATIONAL PRESS

MASSACHUSETTS ELECTRIC
COMPANY

Congratulations
to the Graduating Class of 1965

L. J. CATALDO CO.

Compliments of

AMERICAN FELT

Compliments of

BROWN'S
SERVICE STATION

"The Men Who Know Tires Best."

Best Wishes to the
Class of 1965

CARLUCCI REAL ESTATE

VELLUTI & SON

* Remodeling
* Building

Call 528-0397
50 Lewis St.

Compliments of
VETERAN AUTO BODY

Happy Days
GEORGE W. GREENE, INC.
Distributors of
Carling Black Label Beer,
Clicquot Club Beverages
JOHN A. MAZZARELLI, Pres. and Mgr.

RISTAINO BROTHERS
FLORISTS
"Flowers for All Occasions"
120 Washington St.
FRANKLIN, MASS.

Compliments of
FRANKLIN NEWS

J & A CLEANERS
917 Main St.
WALPOLE, MASS.

EVERGREEN
CONSTRUCTION CO.
MEDWAY, MASS.

Compliments of
LOLA'S DAIRY
Milk Ice Cream

Compliments of
MOLLOY'S GARAGE

B & L LAWNMOWER
SALES & SERVICE
Hand and Circular Saws Sharpened,
Chain Saws Serviced and Sharpened
Tel. 528-0507

Compliments of
ROBERT W. SIMMLER
Attorney at Law

Compliments of
PULLAMN CAMPER & WISE
WELDING

ANGELINE E. CARMIGNANI
INSURANCE—REAL ESTATE
FRANKLIN, MASS. 02038
Tel. 528-2139

THE CAROUSEL

Compliments of
DACEY'S DAIRY
345 Lincoln St.
FRANKLIN, MASS.

KEARNEY'S DRUG STORE
64 Main Street
FRANKLIN, MASS.
R. M. KEARNEY, B.S., Prop.
FREE DELIVERY—PHONE 528-3110

MAHAN'S SOUND SYSTEM
Fixed and Mobile
King Street Franklin, Mass.
Telephone 528-0965

Compliments of
THE ALICE SHOP

Compliments of
WESTERN AUTO
VINNY REIZIAN, Prop.

Compliments of
THE COFFEE SHOP

Compliments of
JOHN THE BARBER

Compliments of
GARNEAU'S STYLE SHOPPE

LIBERTY GROCERY
Don Genoa—Fran McGuire

A. J. CATALDO SONS, INC.
Plumbing—Heating
Hardware—Carmote—Paints
11 East Central Street
Franklin, Mass.
Phone 528-2314
American Standard Dealer

RIZOLI'S PHARMACY
John H. Rizoli, Reg. Pharm.
12 East Central Street
FRANKLIN, MASS.

LONGVIEW CONSTRUCTION CORPORATION
General Contracting
DOMINIC F. LONGOBARDI
Main St. Norfolk, Mass.
Tel. 528-2042

Compliments of
AGWAY, INC.

H. BULLUKIAN SONS, INC.
Fuel Oils—Bottled Gas
2 East Central Street
FRANKLIN, MASS.
Tel. 528-0127

PISINI SHOE STORE
East Central Street
FRANKLIN, MASS.
Featuring Expert Shoe Repairing
Child Life Shoes
John E. Lucey Men's Dress
Herman Work Shoes
Bates—Traditionals
U.S. Keds

Compliments of
a
Friend

R. N. PETERSON
INSURANCE AGENCY

RON'S MEN'S SHOP
FRANKLIN, MASS.

Compliments of

FRANKLIN LUMBER COMPANY

Compliments of

EDDIE'S RESTAURANT
& DELICATESSEN

Compliments of

FRANKLIN PAINT COMPANY, INC.

Manufacturer of Specification Paints
FRANKLIN, MASS.

THOMAS F. KEEFE
INSURANCE AGENCY
Insurance of Every Need
5 East Central St., Franklin, Mass.
Tel. 528-3310

FRANKLIN FURNITURE
CO., INC.
Better Quality Furniture
at
Lower Prices for Over 50
Years

LUCY'S HOUSE OF BEAUTY
56 E. Central St.
FRANKLIN, MASS.

PURITAN DRUGS INC.
PRESCRIPTIONS
RAYMOND NABER, B.S., Reg. Pharm.
Phone 528-0648
30 MAIN STREET FRANKLIN, MASS.

"It's Friendly in Franklin"
Tel. 528-3000 Anytime
for
FRIENDLY INSURANCE
Real Estate—Travel

Compliments of
HELEN'S FASHIONS

Compliments of
SHERWIN WILLIAMS CO.
41 Main Street
FRANKLIN, MASS.

VALLEE JEWELER
Main Street Room 207 2nd Floor
FRANKLIN, MASS.
Tel. 528-2300

Compliments of

ROSENFIELD CONCRETE CO.

Milford, Mass.

Plants at:

Milford Ashland Walpole

Waltham Dedham

TEL. 473-7200

D. DIMARTINO
CONSTRUCTION CORP.

PECCI CLEANERS
Pick Up and Delivery Service
334 Union Street
FRANKLIN, MASS.
Tel. 528-0903

Compliments of
SULLY THE BARBER

JIMMIE'S, INC.

Compliments of
J. B. LIQUORS

Best Wishes
to the
Class of '65
VARJIAN BROTHERS MARKET

Compliments of
SHERMEN CHEVROLET

Compliments of
PASINI FUNERAL HOME
Fred L. Pasini, Funeral Dir.

Compliments of
BESSETTE FORD

Dr. William F. Brady

Dr. Edmund Cataldo

Dr. Alan Chastanet

Dr. Walter F. Crowley

Dr. Lincoln C. Dana

Dr. Richard M. Hancock, D.V.M.

Dr. James Howard

Dr. R. D. Mercer

Dr. Ernest J. Pastorello

Dr. David Pinsky

Dr. C. E. Poirier, D.M.D.

Dr. Francis Rice

Dr. J. C. Siegel

Dr. Harvey H. Snetsky

Best Wishes to the
Class of "65"

VARJIAN'S LAUNDERETTES
and
VARJIAN'S FUEL SERVICE

SENTINEL PRESS, INC.

FRANKLIN TULSA
SERVICE STATION
251 East Central Street
Franklin, Mass.

NEIL J. ROCHE
and
PAUL A. CATALDO
Attorneys-at-Law

Compliments of
B & C SHOE CO.
20 Main Street
Franklin, Mass.

FRANKLIN WOODWORKERS
12 Cottage Street
Franklin, Mass.
PHONE 528-1620
Kitchen Cabinets

SIMON & SONS, INC.
Furniture and Appliances
54 East Central Street
FRANKLIN, MASS.

BRUNELLI'S STAR
The Food Stores
for
People Who Care

Compliments of
FRANKLIN LOAN COMPANY

Best Wishes
DEAN CO-OPERATIVE BANK
FRANKLIN, MASS.

Compliments of
CONTOURS UNLIMITED, INC.

Compliments of
FRANKLIN HOMES, INC.
65 Dean Street

Compliments of
J. D. DADDARIO, CO.

Courtesy of
RICHARD F. COSTELLO
REALTOR

CLARK
CUTLER
McDERMOTT
COMPANY

Compliments of
MILLER'S TRUCK SALES

TURCO & PISANO COMPANY
Dealers in Quality Foods
Beer and Wine
23 Hutchinson Street
Franklin, Mass.

★

FRANKLIN
CINEMA
PRESENTS

EXQUISITE MODERN DECOR

BRILLIANT WIDE SCREEN

OUR SINCERE BEST WISHES TO THE CLASS OF 1965

★ ★

NEW PLUSH SEATING

CLEAN MODERN REST ROOMS

LARGE ILLUMINATED
FREE PARKING LOT

★

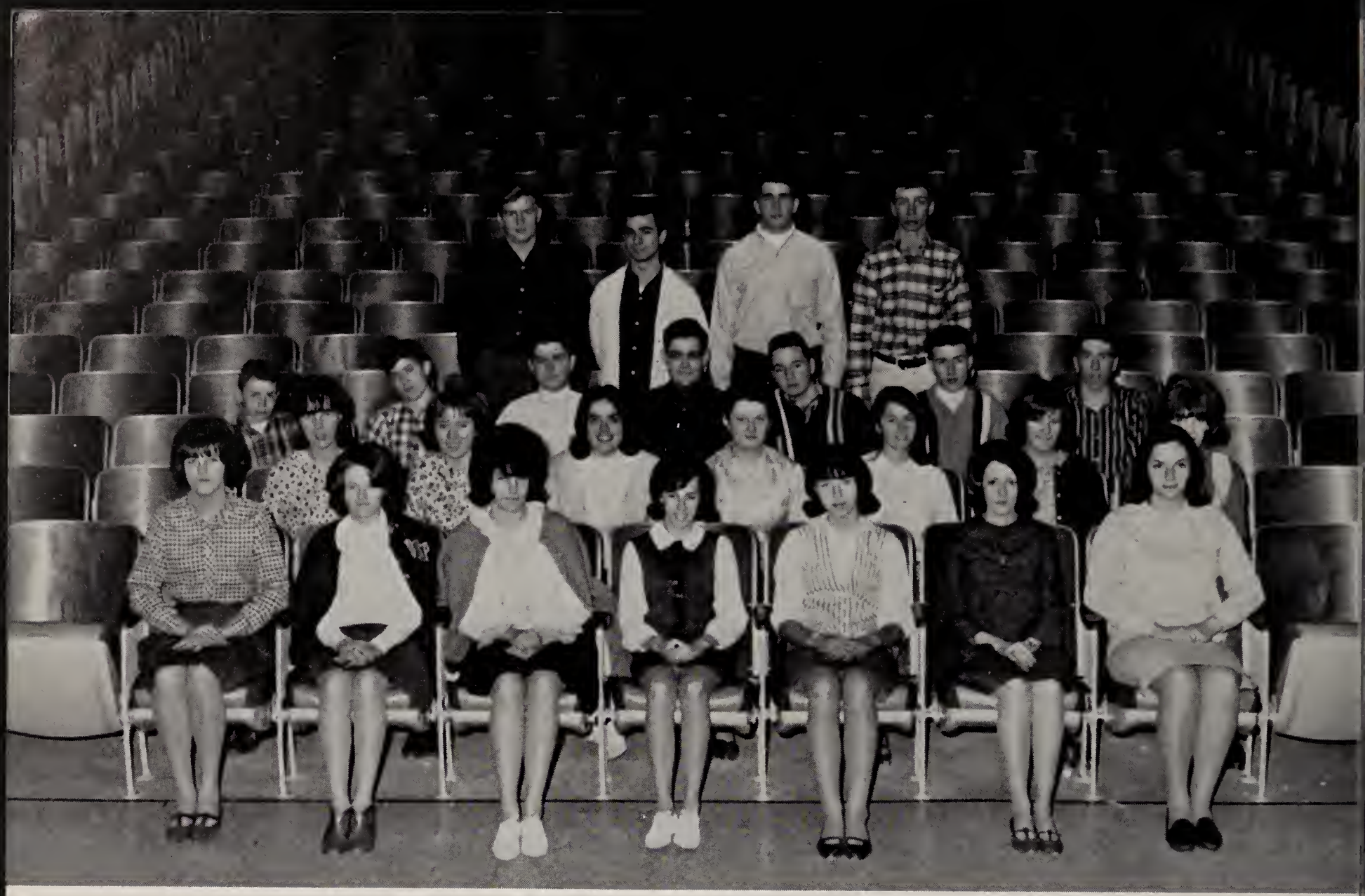

Homeroom 27 Class of 1967

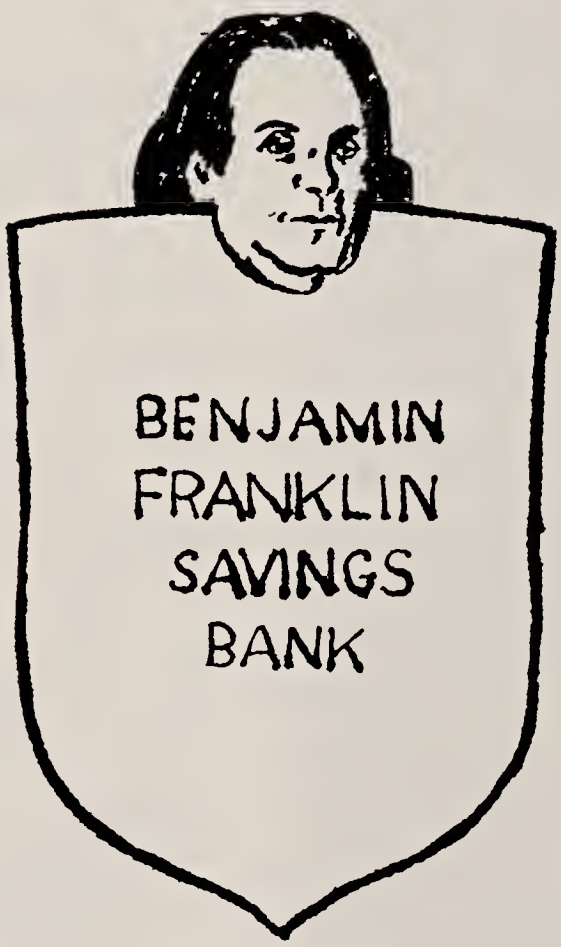

FRANKLIN MILL STORE

Compliments of
LILY-ANN'S

DEBAGGIS & D'ERRICO, INC.

Mitygud Bakery Products

37 Ruggles Street
Phone 528-0640

"It's not only good, it's mitygud."

TAYLOR PUBLISHING COMPANY
"The World's Best Yearbooks Are Taylor-made"

Oskey, 1965

Oskey, 1965

Library Media Center
Franklin High School
Franklin, Massachusetts 02038

OSKEY. FRANKLIN HIGH SCHOOL
1965-C.3 56546